



Draft Environmental Statement

Volume 2 - Figures

Part 1 of 3

Brechfa Forest Connection Project

November 2014

Contents

Figure 1.1	Project Location
Figure 1.2	Project Stages
Figure 2.1	Proposed Development
Figure 2.2	Burry Port
Figure 2.3	Underground Section
Figure 2.4	Carmarthen Compound Location
Figure 2.5	Route Corridor Options
Figure 2.6	Preferred Route Corridor
Figure 2.7	Feasible Route Alignment Options
Figure 2.8	Intermediate Pole
Figure 2.9	Intermediate H-Pole
Figure 2.10	Single Angle Pole
Figure 2.11	Angle H-Pole
Figure 2.12	Single Section Pole
Figure 2.13	Terminal H-Pole
Figure 2.14	Terminal H-Pole Plan View
Figure 2.15	Terminal 4-Pole
Figure 3.1	Alternative Substations
Figure 5.1	Environmental Setting
Figure 9.1	The route shown over aerial photography (maps 1 to 4)
Figure 9.2	Landscape baseline (maps 1 to 4)
Figure 9.3	Zone of Theoretical Visibility (ZTV) (maps 1 to 3)
Figure 9.4	Visual baseline (maps 1 to 4)
Figure 9.5	Visualisations (vps 1 to 28)
Figure 9.6	Scope of the Cumulative Assessment (maps 1 to 4)
Figure 10.1	Location Plan
Figure 10.2	Phase 1 Habitat Survey Plans
Figure 11.1	Non-designated heritage assets within 200 m of the Order Limits (and designated assets in the vicinity)
Figure 11.2	Designated heritage assets within 3 km of the Order Limits
Figure 11.3	Historic landscape character areas and historic hedgerows within 200 m of the Order Limits
Figure 11.4	Land parcels recorded by the field reconnaissance survey
Figure 11.5	LiDAR survey data within 200 m of the proposed underground cable section
Figure 12.1	Superficial Geology
Figure 12.2	Bedrock Geology
Figure 12.3	Pertinent Features

Figure 13.1	Flood Zones
Figure 15.1	1 km ² grid sections for pollutant background concentrations
Figure 16.1	Construction Access Routes and Locations
Figure 16.2	Traffic Flows on the Assessed Highway Network
Figure 16.3	Traffic Flows on the Assessed Highway Network map2
Figure 16.4	Traffic Flows on the Assessed Highway Network map3
Figure 16.5	HGV Traffic Flows on the Assessed Highway Network
Figure 16.6	HGV Traffic Flows on the Assessed Highway Network map2
Figure 16.7	HGV Traffic Flows on the Assessed Highway Network map3
Figure 16.9	Traffic Impact Locations
Figure 16.10	Traffic Impact Locations map2
Figure 16.11	Traffic Impact Locations map3
Figure 17.1	Baseline Features
Figure 19.1	Planning applications
Figure 19.2	2 km study area: UDP and LDP land use allocations
Figure 19.3	Long-list of applications for consideration in topic-specific cumulative assessments

Green highlight indicates the contents of this document.

240000

260000



Legend:

- New Lodge Substation
- Swansea North Substation
- Proposed Overhead Line
- ⋯ Proposed Underground Cable
- EE Line (WPD)
- V Line (WPD)
- Brechfa Forest West Wind Farm

Notes:
 Proposed Overhead Alignment provided by LSTC
 WPD asset locations displayed are indicative

Coordinate System: British National Grid
 Projection: Transverse Mercator
 Datum: OSGB 1936
 Units: Metre



Rev	Date	Description	Drn	Chk	App
00	19/11/2014	First Draft	JG	TC	VR

Cyswllt Coedwig Brechfa

The logo for the Cyswllt Coedwig Brechfa Forest Connection, featuring the text 'CYSWLLT COEDWIG Brechfa FOREST CONNECTION' in a stylized font with a tree icon.

TITLE: Figure 1.1
 Project Location

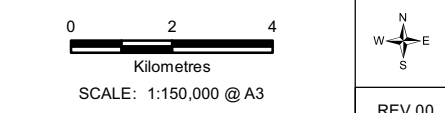

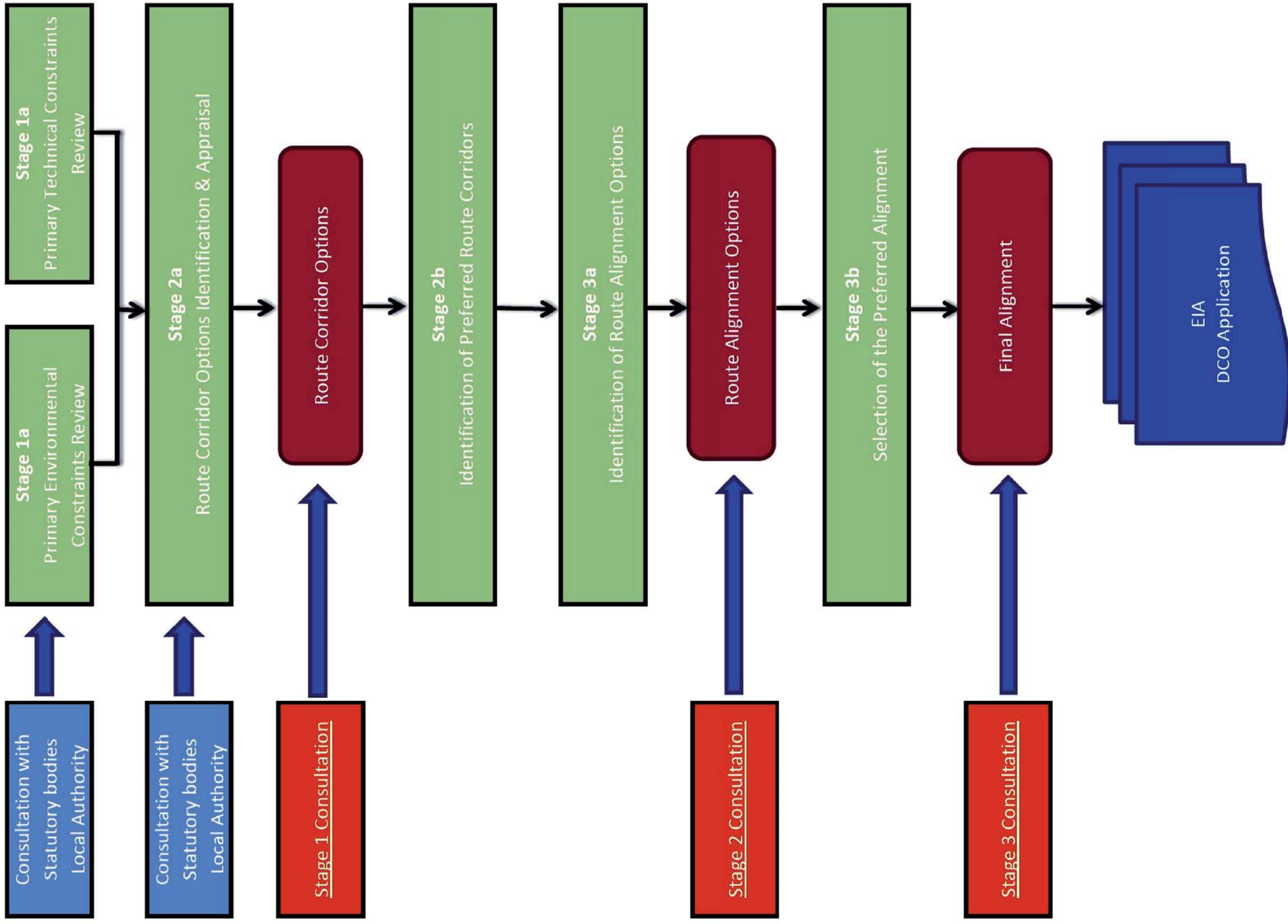

Brechfa Forest Connection
 Key: Not Applicable

Figure 1.2
 Overview of the route selection process

REV 00



00	22-05-14	First Draft	JG	TC	VR
Rev	Date	Description	Drn	Chk	App

239000

240000

241000

242000

212000

211000

210000

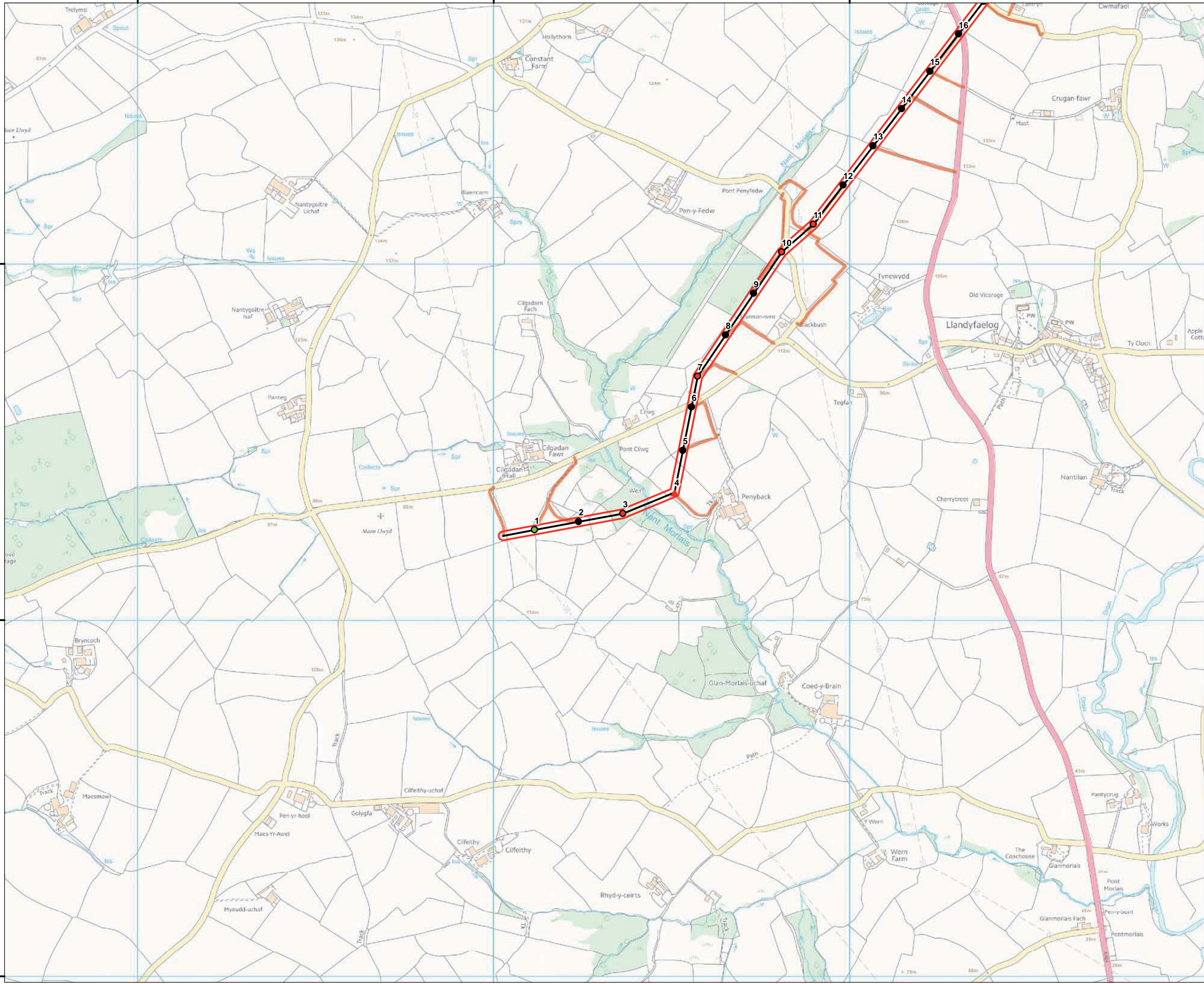

- Legend:**
- ▲ Proposed 4-Pole Terminal Position
 - Proposed H-Pole Terminal Position
 - ▲ Proposed H-Pole Angle Position
 - Proposed H-Pole Intermediate Position
 - Proposed Single Pole Angle/Section Position
 - Proposed Single Intermediate Pole Position
 - Proposed Overhead Line
 - Proposed Underground Cable
 - HDD
 - Open Cut
 - HDD Areas
 - Current Limit of Deviation
 - Indicative Access Route
 - Brechfa Forest Satellite Compound Site

Notes:
Proposed Overhead Alignment provided by LSTC

Coordinate System: British National Grid
Projection: Transverse Mercator
Datum: OSGB 1936
Units: Metre



Rev	Date	Description	Drn	Chk	App
00	18/11/2014	First Draft	JG	AP	VR

Brechfa Forest Connection

TITLE:
Figure 2.1: The Proposed Development Map 1

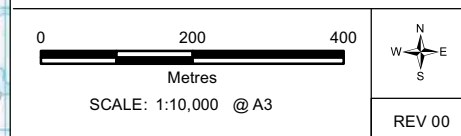

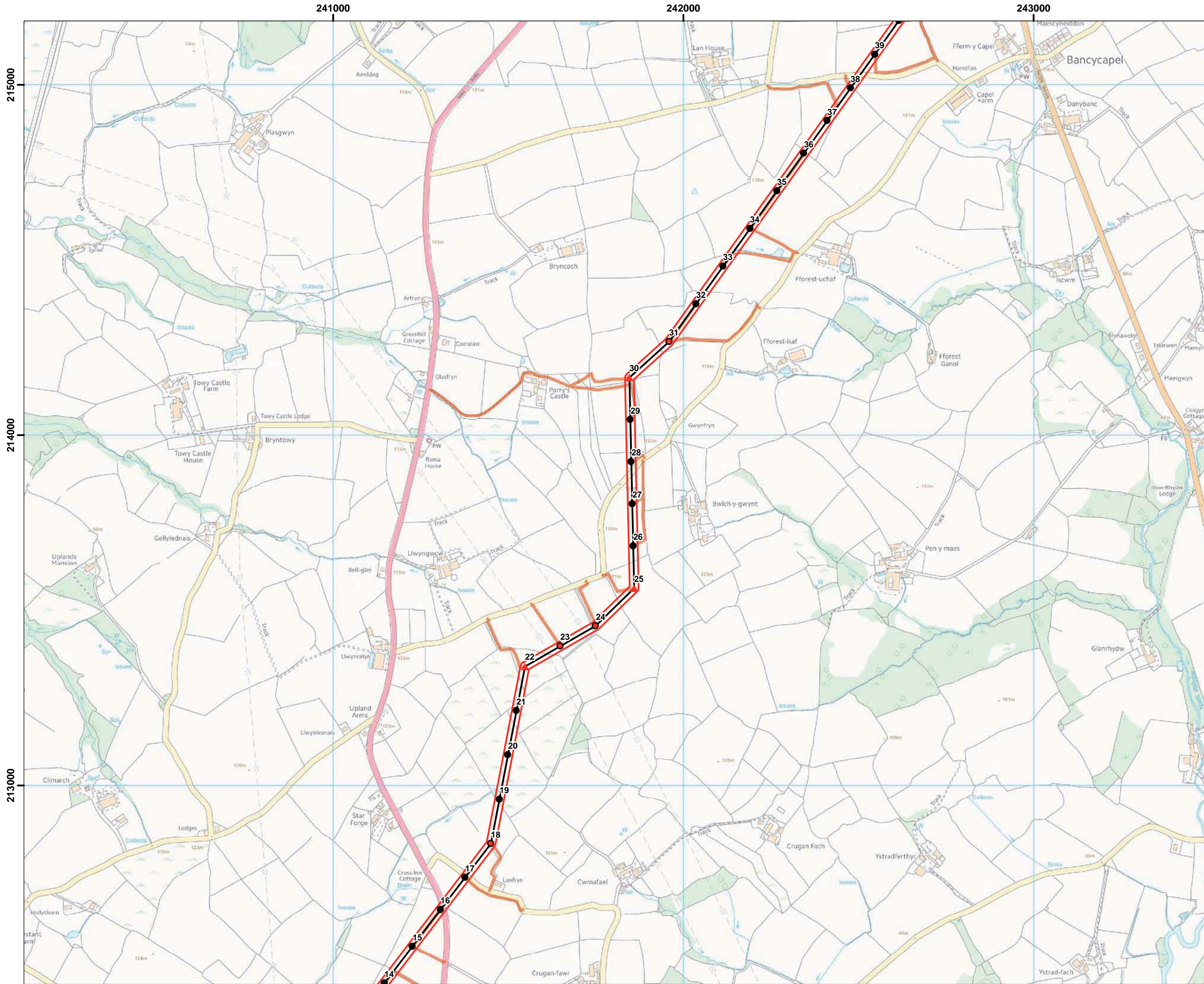

- Legend:**
- ▲ Proposed 4-Pole Terminal Position
 - Proposed H-Pole Terminal Position
 - ▲ Proposed H-Pole Angle Position
 - Proposed H-Pole Intermediate Position
 - Proposed Single Pole Angle/Section Position
 - Proposed Single Intermediate Pole Position
 - Proposed Overhead Line
 - Proposed Underground Cable
 - HDD
 - Open Cut
 - HDD Areas
 - Current Limit of Deviation
 - Indicative Access Route
 - Brechfa Forest Satellite Compound Site

Notes:
Proposed Overhead Alignment provided by LSTC

Coordinate System: British National Grid
Projection: Transverse Mercator
Datum: OSGB 1936
Units: Metre



Rev	Date	Description	Drn	Chk	App
00	18/11/2014	First Draft	JG	AP	VR

Brechfa Forest Connection

TITLE:
Figure 2.1: The Proposed Development Map 2

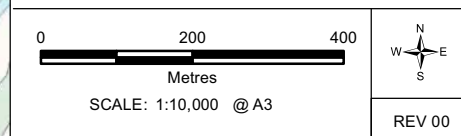

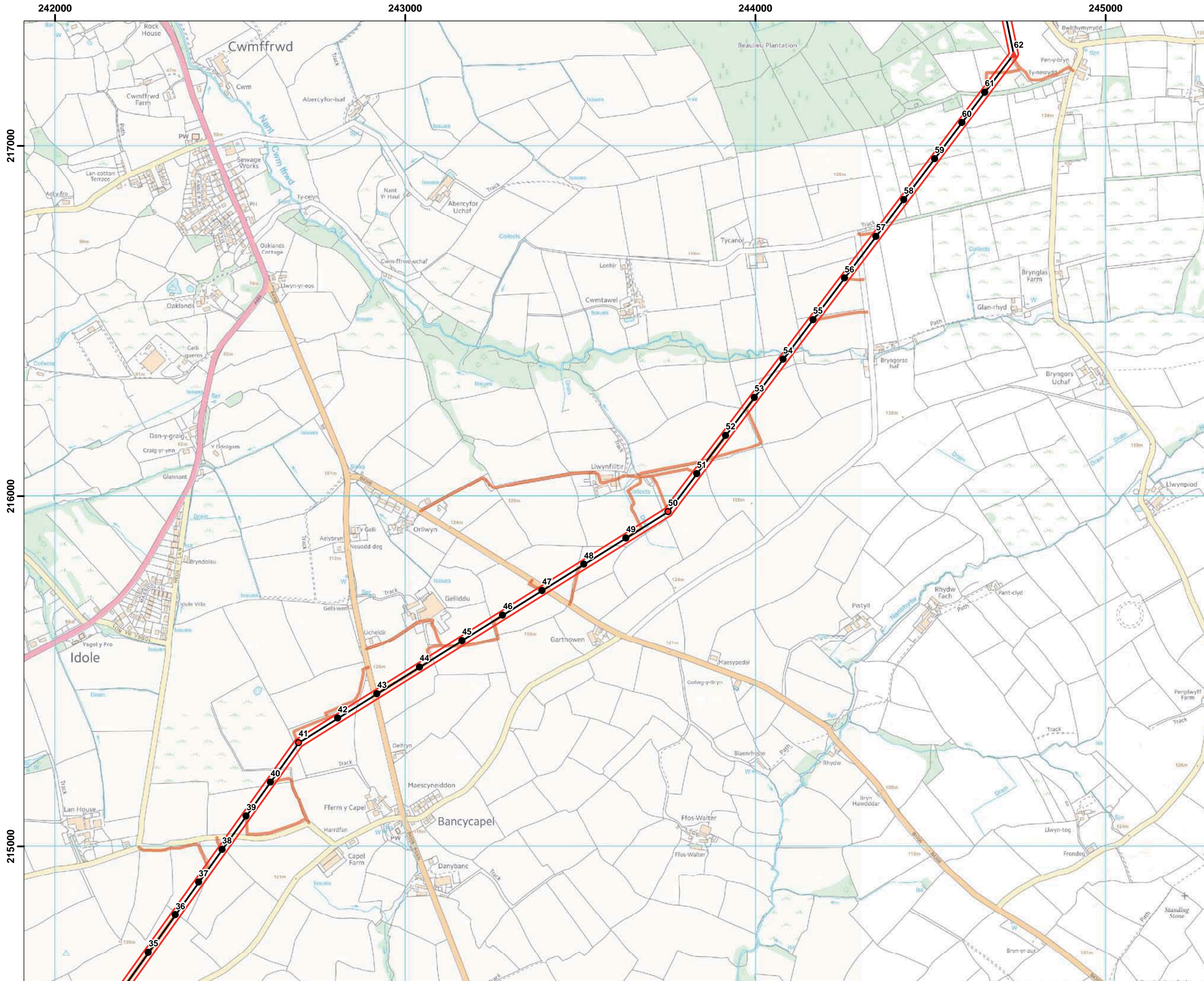

- Legend:**
- ▲ Proposed 4-Pole Terminal Position
 - Proposed H-Pole Terminal Position
 - ▲ Proposed H-Pole Angle Position
 - Proposed H-Pole Intermediate Position
 - Proposed Single Pole Angle/Section Position
 - Proposed Single Intermediate Pole Position
 - Proposed Overhead Line
 - Proposed Underground Cable
 - HDD
 - Open Cut
 - HDD Areas
 - Current Limit of Deviation
 - Indicative Access Route
 - Brechfa Forest Satellite Compound Site

Notes:
Proposed Overhead Alignment provided by LSTC

Coordinate System: British National Grid
Projection: Transverse Mercator
Datum: OSGB 1936
Units: Metre



Rev	Date	Description	Drn	Chk	App
00	18/11/2014	First Draft	JG	AP	VR

Brechfa Forest Connection

TITLE:
Figure 2.1: The Proposed Development Map 3

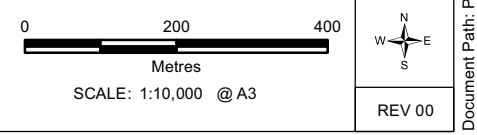

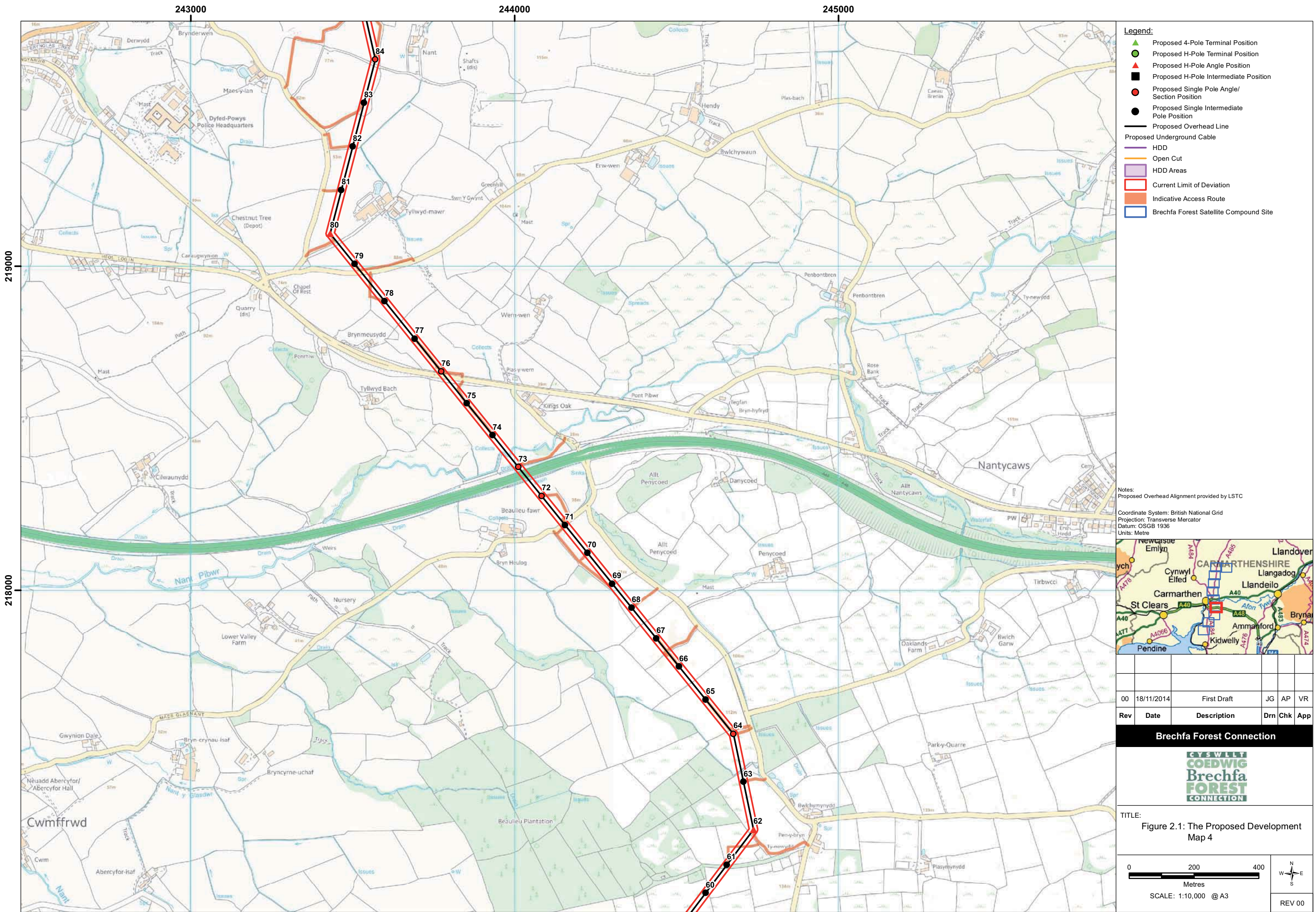

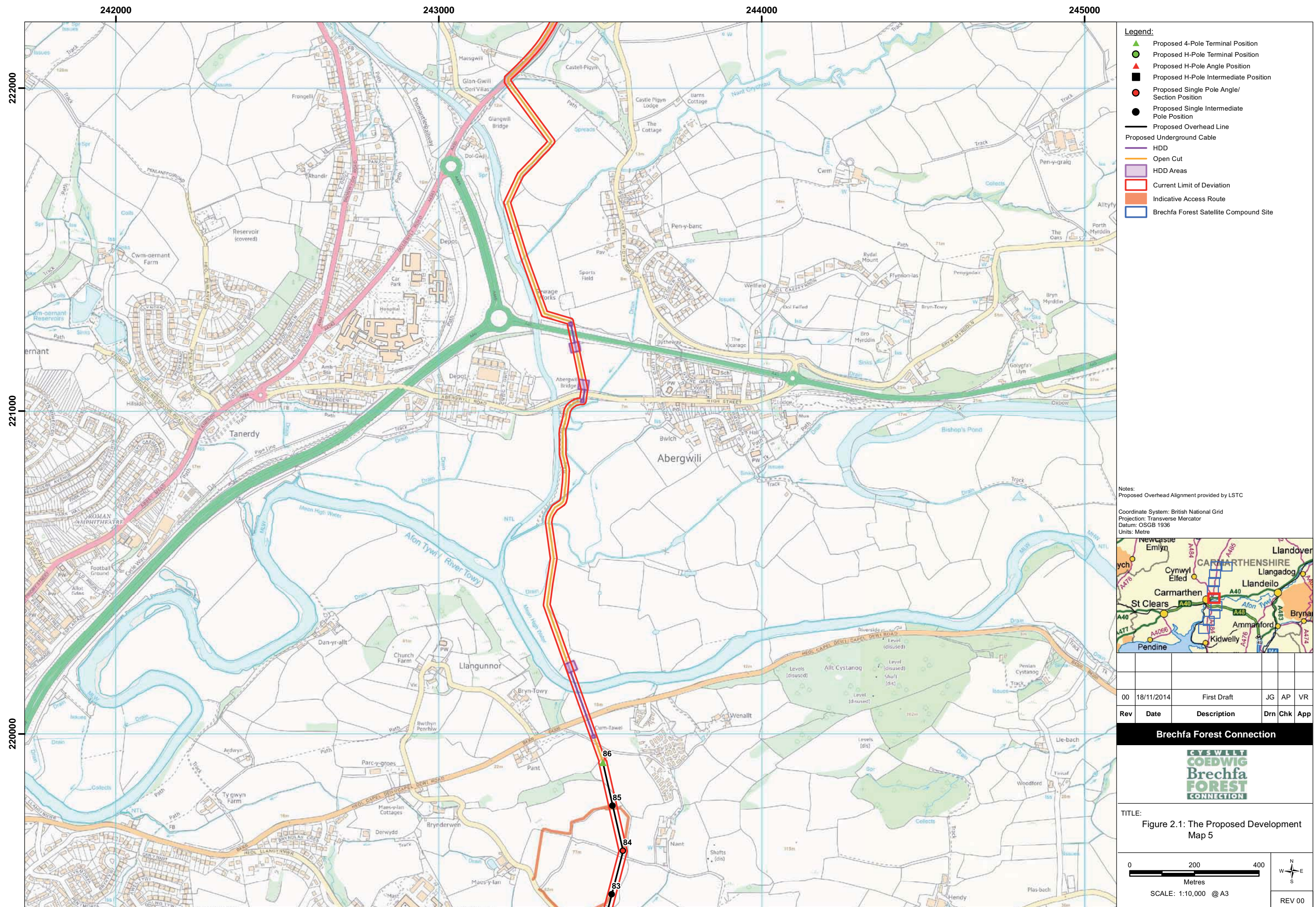

- Legend:**
- ▲ Proposed 4-Pole Terminal Position
 - Proposed H-Pole Terminal Position
 - ▲ Proposed H-Pole Angle Position
 - Proposed H-Pole Intermediate Position
 - Proposed Single Pole Angle/Section Position
 - Proposed Single Intermediate Pole Position
 - Proposed Overhead Line
 - Proposed Underground Cable
 - HDD
 - Open Cut
 - HDD Areas
 - Current Limit of Deviation
 - Indicative Access Route
 - Brechfa Forest Satellite Compound Site

Notes:
Proposed Overhead Alignment provided by LSTC

Coordinate System: British National Grid
Projection: Transverse Mercator
Datum: OSGB 1936
Units: Metre



Rev	Date	Description	Drn	Chk	App
00	18/11/2014	First Draft	JG	AP	VR

Brechfa Forest Connection

TITLE:
Figure 2.1: The Proposed Development
Map 5

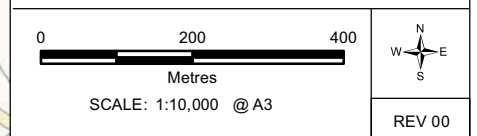

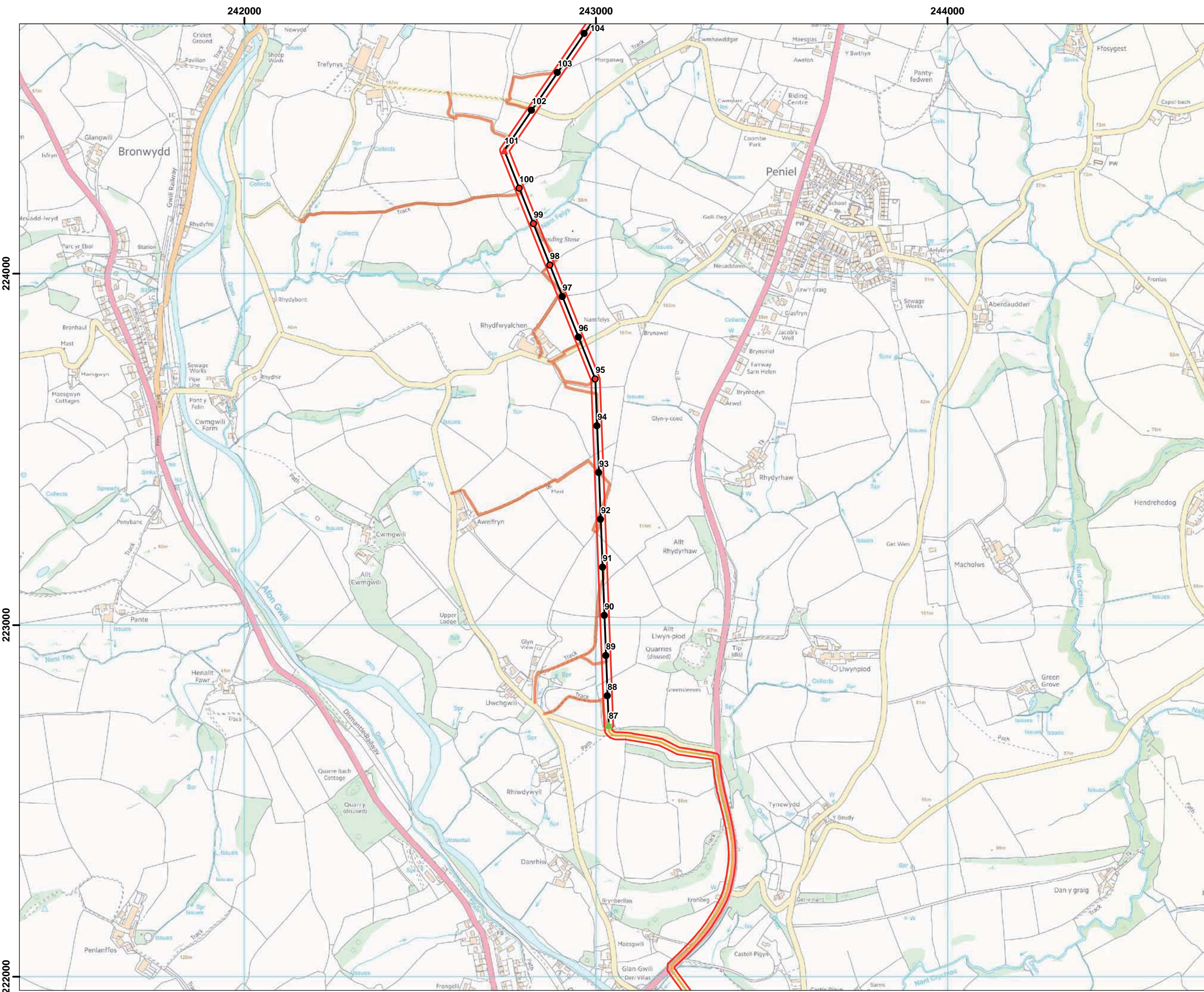

- Legend:**
- ▲ Proposed 4-Pole Terminal Position
 - Proposed H-Pole Terminal Position
 - ▲ Proposed H-Pole Angle Position
 - Proposed H-Pole Intermediate Position
 - Proposed Single Pole Angle/Section Position
 - Proposed Single Intermediate Pole Position
 - Proposed Overhead Line
 - Proposed Underground Cable
 - HDD
 - Open Cut
 - HDD Areas
 - Current Limit of Deviation
 - Indicative Access Route
 - Brechfa Forest Satellite Compound Site

Notes:
Proposed Overhead Alignment provided by LSTC

Coordinate System: British National Grid
Projection: Transverse Mercator
Datum: OSGB 1936
Units: Metre



Rev	Date	Description	Drn	Chk	App
00	18/11/2014	First Draft	JG	AP	VR

Brechfa Forest Connection

TITLE:
Figure 2.1: The Proposed Development Map 6

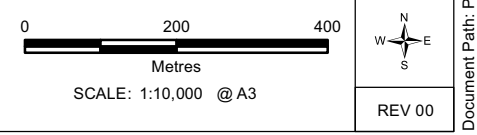

242000 243000 244000 245000

227000

226000

225000

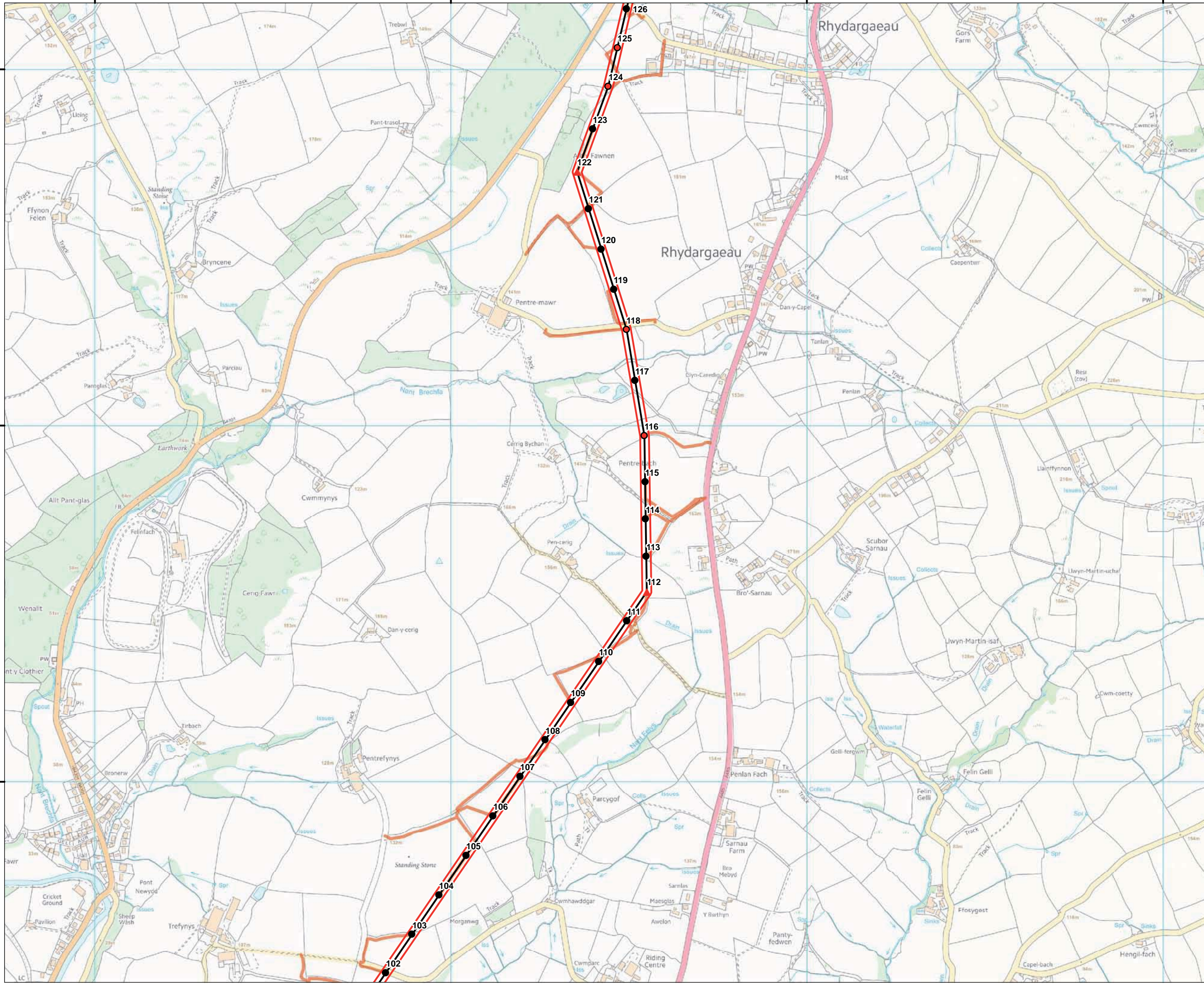

- Legend:**
- ▲ Proposed 4-Pole Terminal Position
 - Proposed H-Pole Terminal Position
 - ▲ Proposed H-Pole Angle Position
 - Proposed H-Pole Intermediate Position
 - Proposed Single Pole Angle/Section Position
 - Proposed Single Intermediate Pole Position
 - Proposed Overhead Line
 - Proposed Underground Cable
 - HDD
 - Open Cut
 - HDD Areas
 - Current Limit of Deviation
 - Indicative Access Route
 - Brechfa Forest Satellite Compound Site

Notes:
Proposed Overhead Alignment provided by LSTC

Coordinate System: British National Grid
Projection: Transverse Mercator
Datum: OSGB 1936
Units: Metre



Rev	Date	Description	Drn	Chk	App
00	18/11/2014	First Draft	JG	AP	VR

Brechfa Forest Connection

TITLE:
Figure 2.1: The Proposed Development Map 7

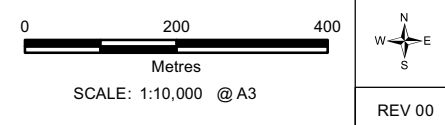

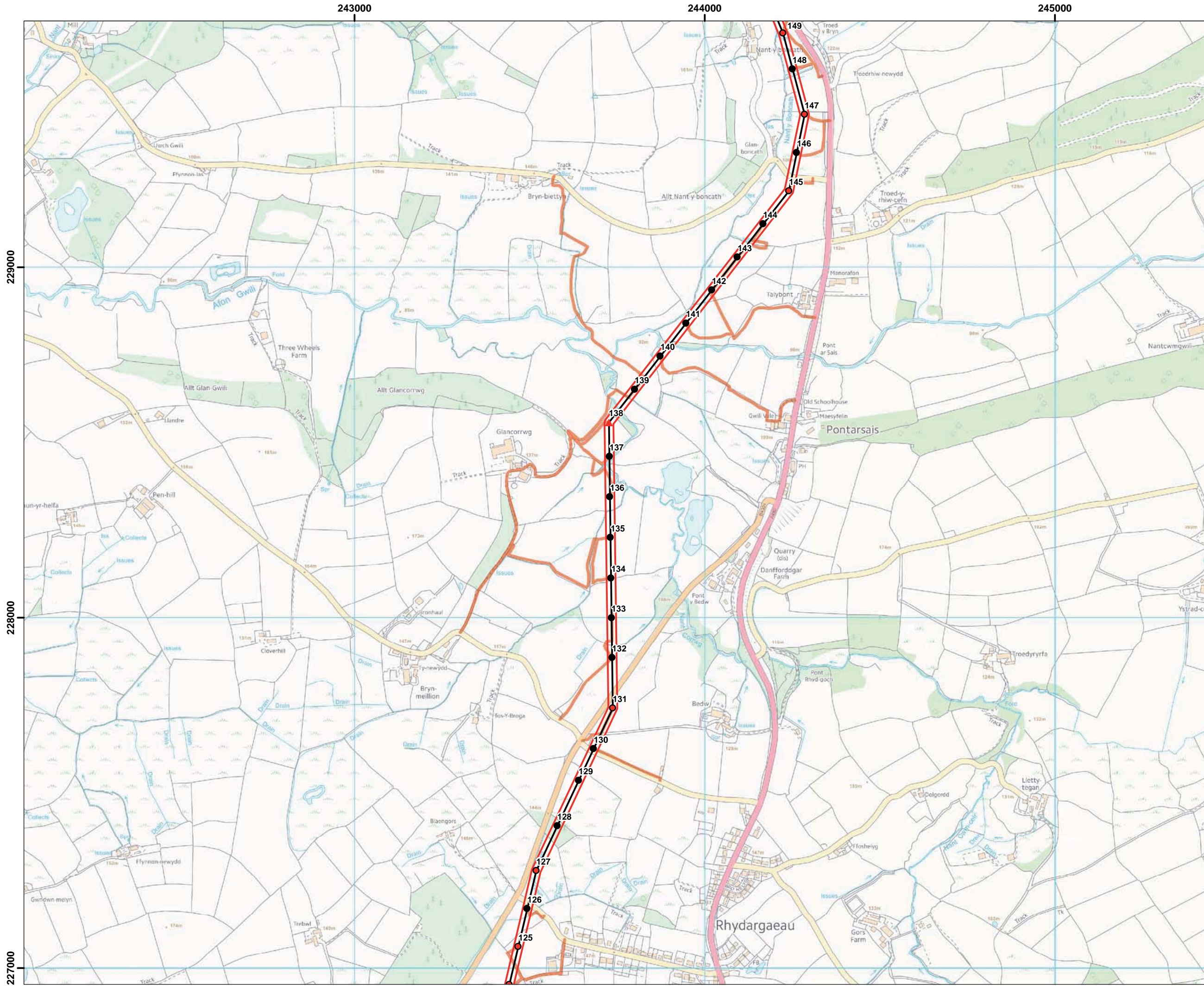

- Legend:**
- ▲ Proposed 4-Pole Terminal Position
 - Proposed H-Pole Terminal Position
 - ▲ Proposed H-Pole Angle Position
 - Proposed H-Pole Intermediate Position
 - Proposed Single Pole Angle/Section Position
 - Proposed Single Intermediate Pole Position
 - Proposed Overhead Line
 - Proposed Underground Cable
 - HDD
 - Open Cut
 - HDD Areas
 - Current Limit of Deviation
 - Indicative Access Route
 - Brechfa Forest Satellite Compound Site

Notes:
 Proposed Overhead Alignment provided by LSTC
 Coordinate System: British National Grid
 Projection: Transverse Mercator
 Datum: OSGB 1936
 Units: Metre

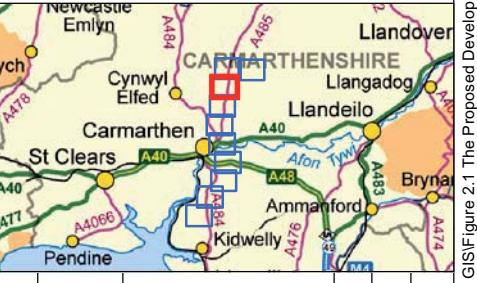

Rev	Date	Description	Drn	Chk	App
00	18/11/2014	First Draft	JG	AP	VR

Brechfa Forest Connection

TITLE:
 Figure 2.1: The Proposed Development Map 8

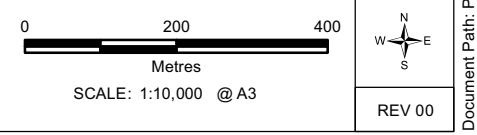

243000

244000

245000

232000

231000

230000

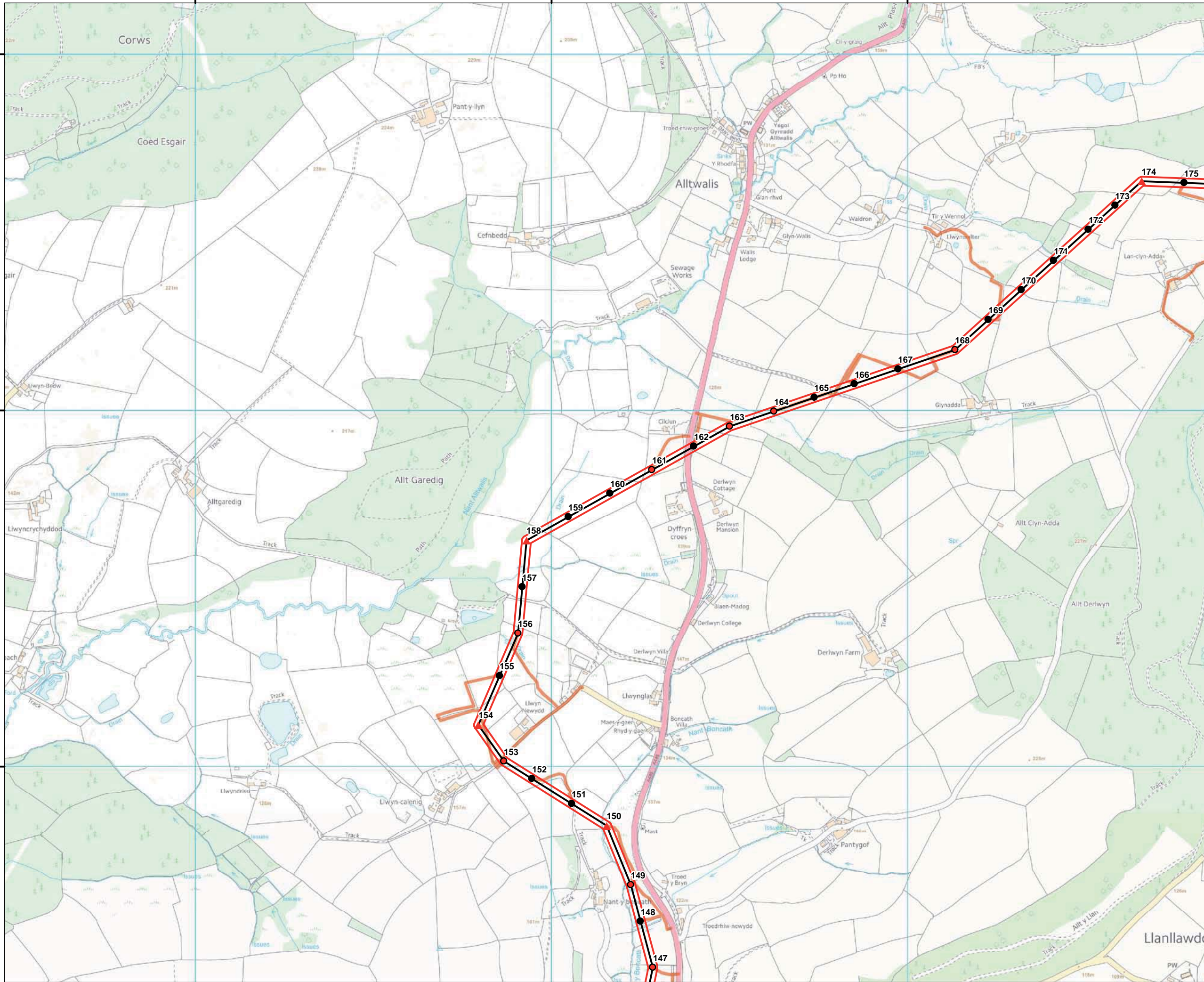

- Legend:**
- ▲ Proposed 4-Pole Terminal Position
 - Proposed H-Pole Terminal Position
 - ▲ Proposed H-Pole Angle Position
 - Proposed H-Pole Intermediate Position
 - Proposed Single Pole Angle/Section Position
 - Proposed Single Intermediate Pole Position
 - Proposed Overhead Line
 - Proposed Underground Cable
 - HDD
 - Open Cut
 - HDD Areas
 - Current Limit of Deviation
 - Indicative Access Route
 - Brechfa Forest Satellite Compound Site

Notes:
Proposed Overhead Alignment provided by LSTC

Coordinate System: British National Grid
Projection: Transverse Mercator
Datum: OSGB 1936
Units: Metre

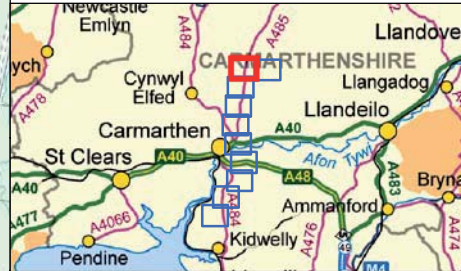

Rev	Date	Description	Drn	Chk	App
00	18/11/2014	First Draft	JG	AP	VR

Brechfa Forest Connection

TITLE:
Figure 2.1: The Proposed Development Map 9

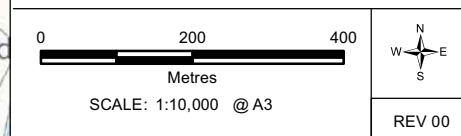

246000

247000

248000

231000

230000

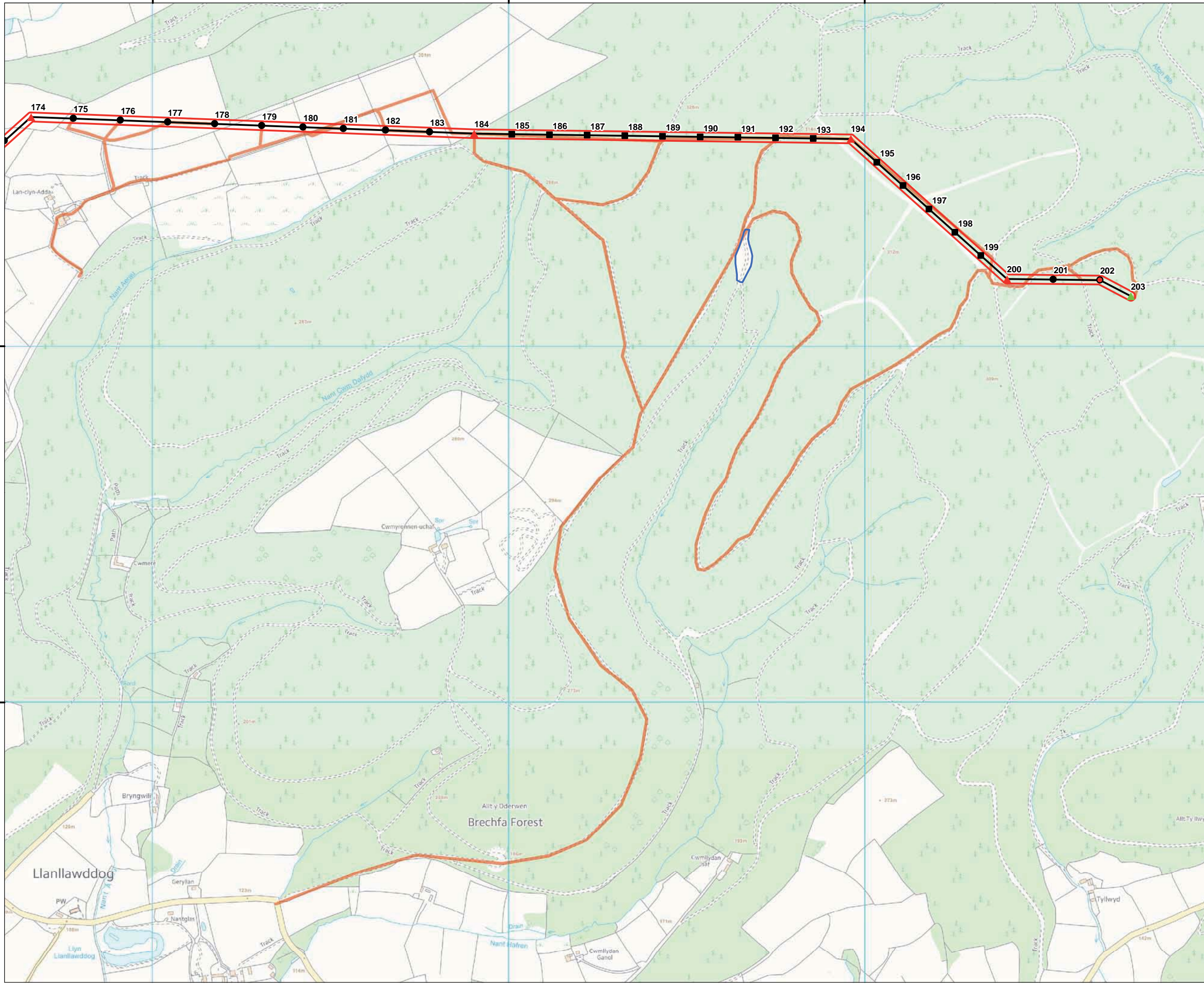

- Legend:**
- ▲ Proposed 4-Pole Terminal Position
 - Proposed H-Pole Terminal Position
 - ▲ Proposed H-Pole Angle Position
 - Proposed H-Pole Intermediate Position
 - Proposed Single Pole Angle/Section Position
 - Proposed Single Intermediate Pole Position
 - Proposed Overhead Line
 - Proposed Underground Cable
 - HDD
 - Open Cut
 - HDD Areas
 - Current Limit of Deviation
 - Indicative Access Route
 - Brechfa Forest Satellite Compound Site

Notes:
Proposed Overhead Alignment provided by LSTC

Coordinate System: British National Grid
Projection: Transverse Mercator
Datum: OSGB 1936
Units: Metre

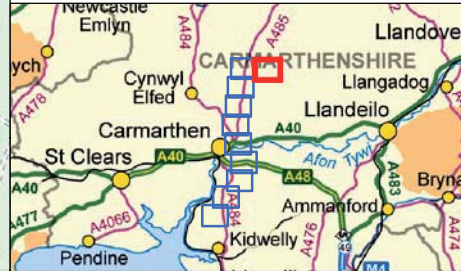

Rev	Date	Description	Drn	Chk	App
00	18/11/2014	First Draft	JG	AP	VR

Brechfa Forest Connection

TITLE:
Figure 2.1: The Proposed Development
Map 10

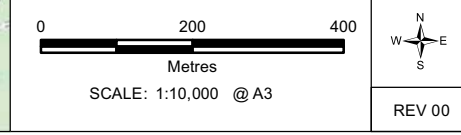

245500

246000

246500

247000

201500

201000

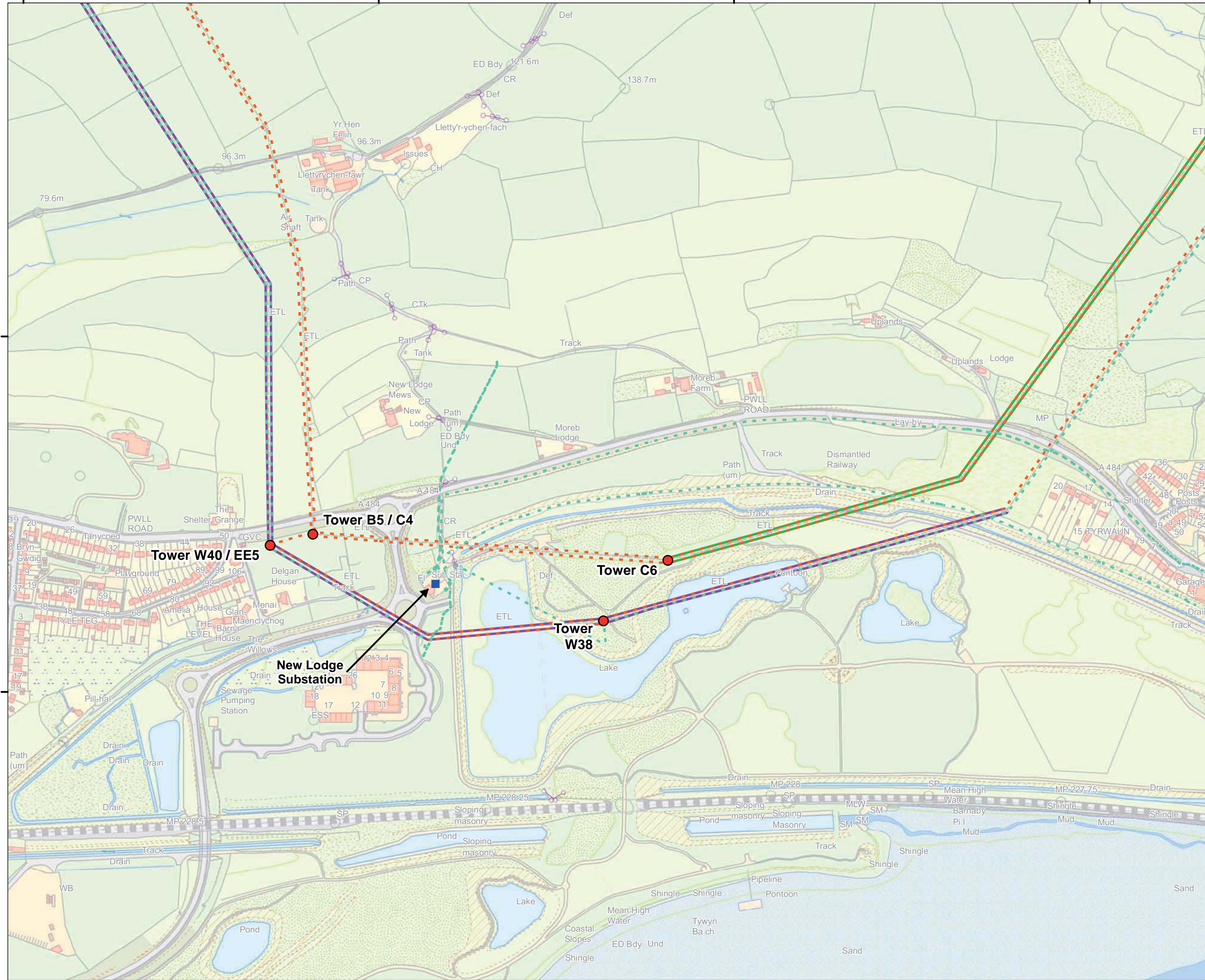

- Legend:**
- Towers
 - New Lodge Substation
 - EE line (WPD)
 - V line (WPD)
 - - - 33kV line (WPD)
 - - - 132kV line (WPD)

Notes:
WPD asset locations displayed are indicative

Coordinate System: British National Grid
Projection: Transverse Mercator
Datum: OSGB 1936
Units: Metre



Rev	Date	Description	Drn	Chk	App
00	18/11/2014	First Draft	JG	TC	VR



TITLE: Figure 2.2
Burry Port works

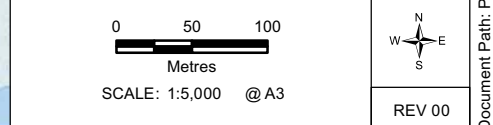

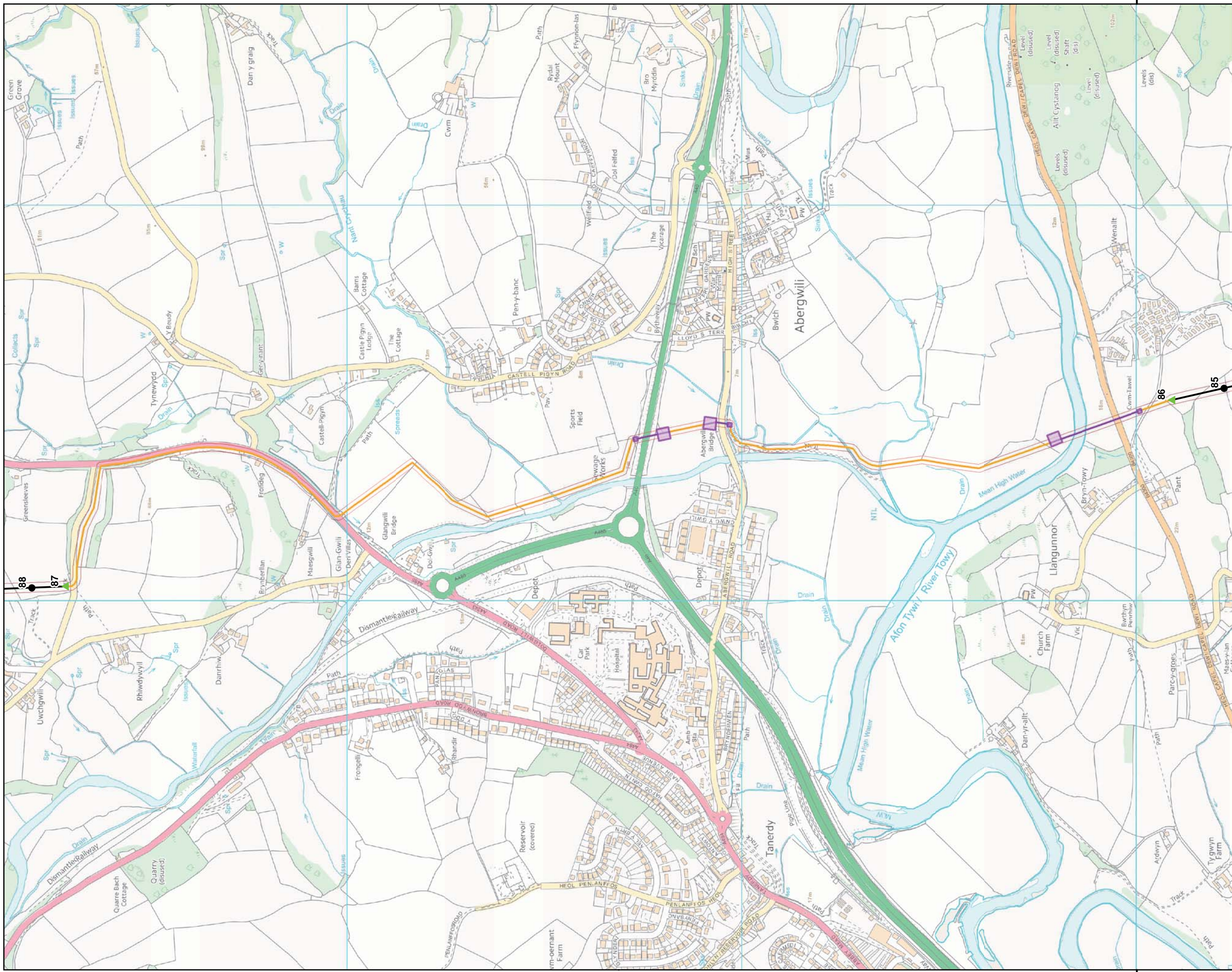

Brechfa Forest Connection

Figure 2.3 Underground Section

- Legend:**
- Proposed 4-Pole Terminal Position
 - Proposed H-Pole Terminal Position
 - Proposed H-Pole Angle Position
 - Proposed H-Pole Intermediate Position
 - Proposed Single Pole Angle
 - Section Position
 - Pole Position
 - Proposed Overhead Line
 - Proposed Underground Cable
 - HDD
 - Open Cut
 - HDD Areas
 - Current Limit of Deviation

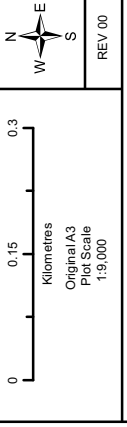

Coordinate System: British National Grid
 Datum: OSGB 1936
 Units: Metre

© Crown copyright and database rights 2014. Ordnance Survey 100031673
 Contains Ordnance Survey data © Crown copyright and database right 2014.
 Document Path: P:\EIA\110000 - EPD South Projects\110516 - Brechfa Forest\GIS\Figure 2.3 Underground Section.mxd



Rev	Date	Description	Drn	ChkApp
00	22-05-14	First Draft	JG	TC VR

236000

237000

238000

220000

219000

218000

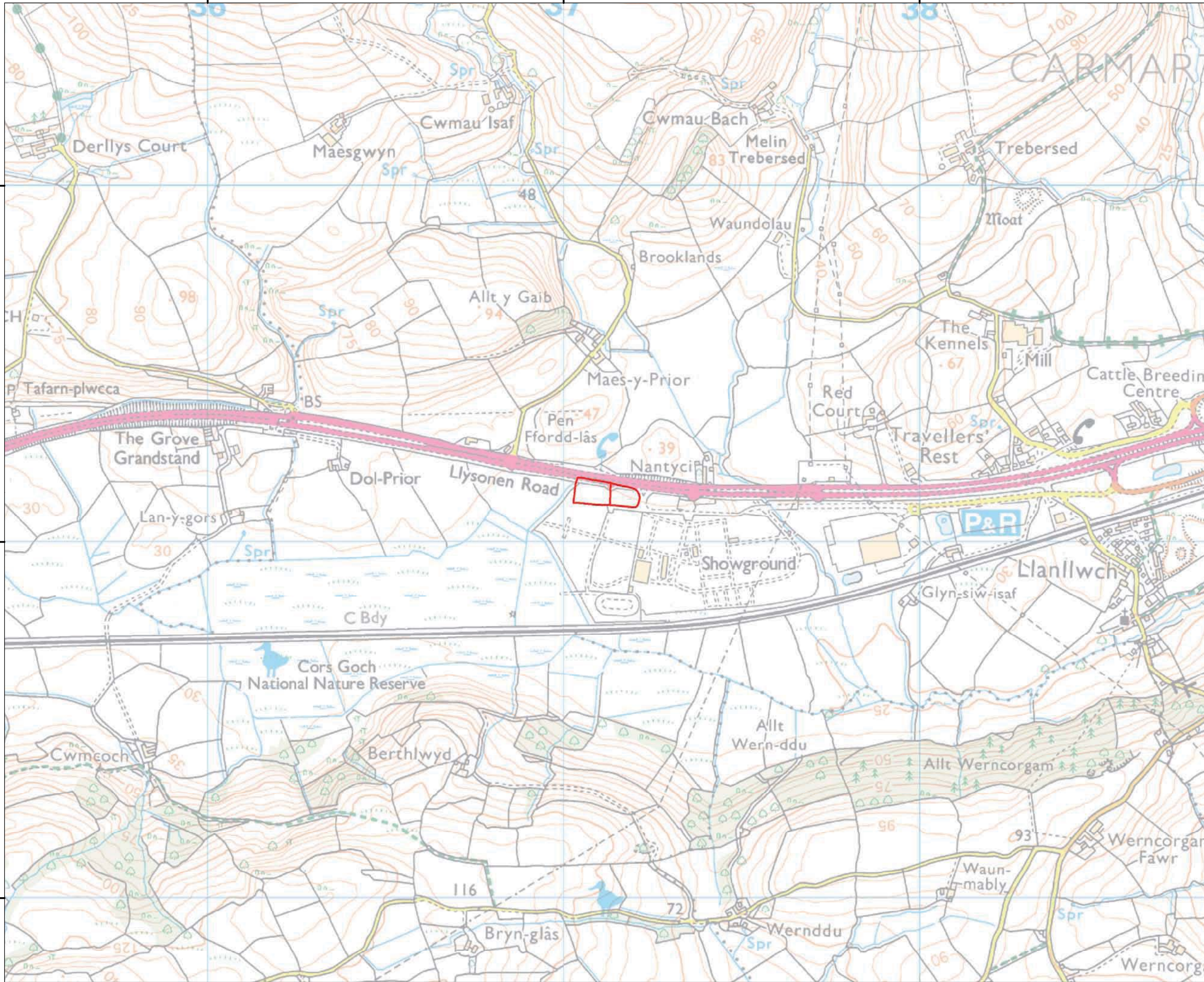

Legend:
 Carmarthen Showground Compound Site

Notes:
 Compound Site data provided by WPD

Coordinate System: British National Grid
 Projection: Transverse Mercator
 Datum: OSGB 1936
 Units: Metre



Rev	Date	Description	Drn	Chk	App
00	18/11/2014	First Draft	JG	AP	VR

Brechfa Forest Connection



TITLE:
 Figure 2.4: Carmarthen Showground Compound Site

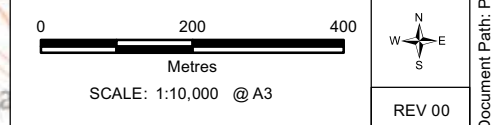

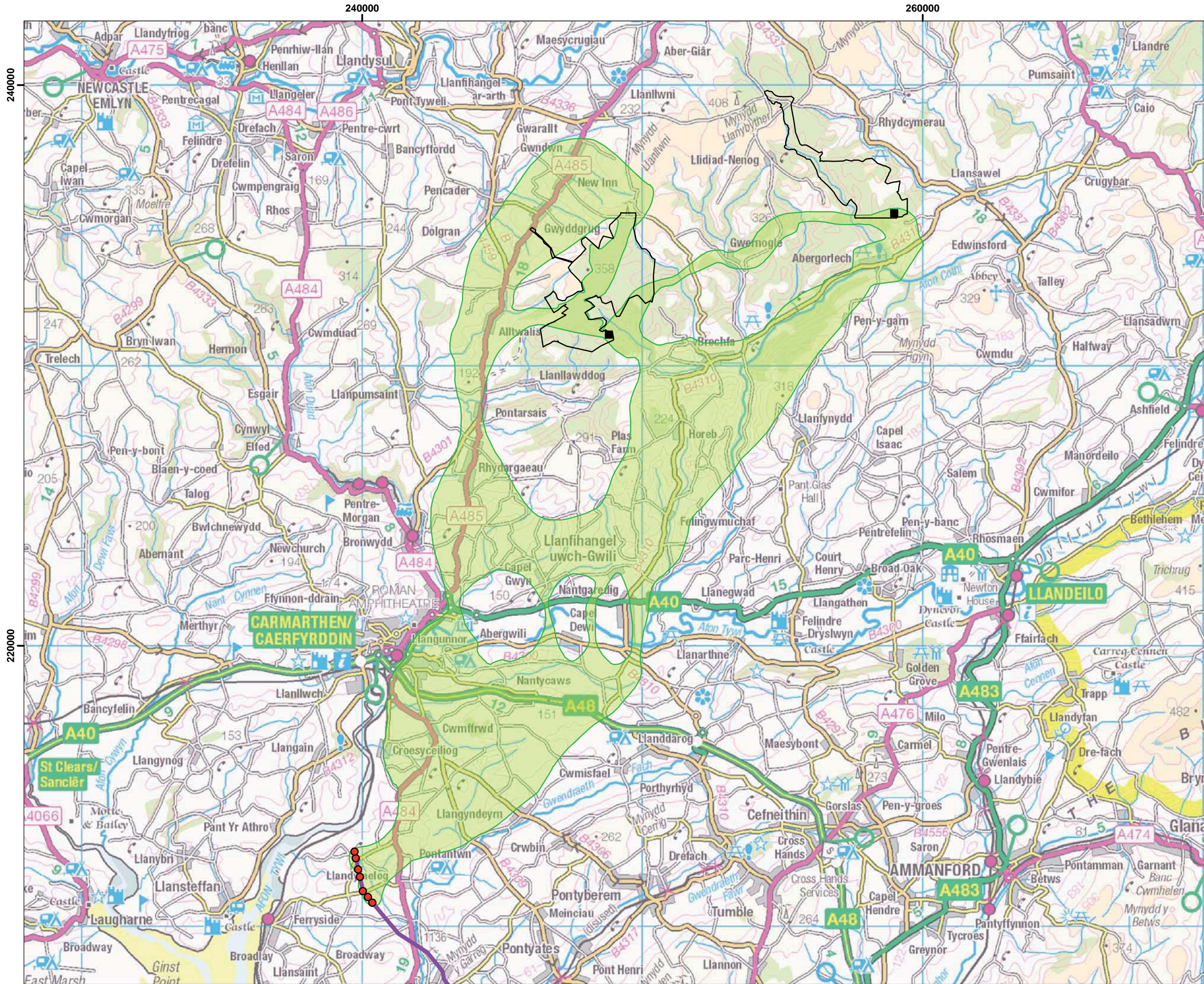

- Legend:**
- Grid Connection Point Options
 - Onsite substations included with planning applications for Brechfa Forest West and Brechfa Forest East wind farms
 - EE line (WPD)
 - Brechfa Forest West and Brechfa Forest East wind farms
 - Route corridor options

Notes:
WPD asset locations displayed are indicative

Coordinate System: British National Grid
Projection: Transverse Mercator
Datum: OSGB 1936
Units: Metre



Rev	Date	Description	Drn	Chk	App
00	18/11/2014	First Draft	JG	TC	VR

Brechfa Forest Connection

TITLE: Figure 2.5
Route Corridor Options

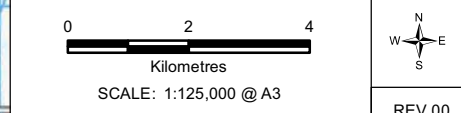

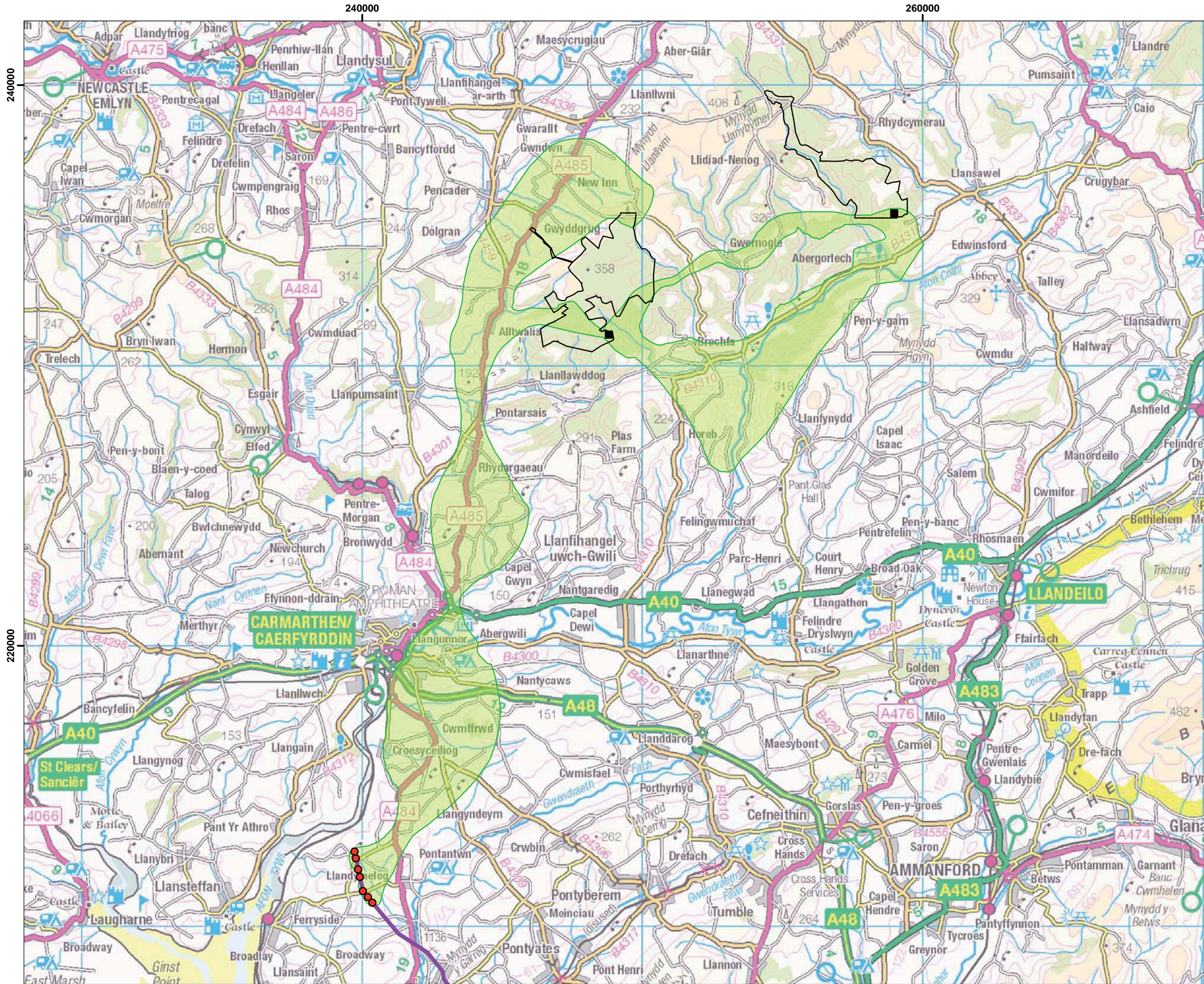

- Legend:**
- Grid Connection Point Options
 - Onsite substations included with planning applications for Brechfa Forest West and Brechfa Forest East wind farms
 - EE line (WPD)
 - Brechfa Forest West and Brechfa Forest East wind farms
 - Preferred Route Corridor

Notes:
WPD asset locations displayed are indicative

Coordinate System: British National Grid
Projection: Transverse Mercator
Datum: OSGB 1936
Units: Metre



Rev	Date	Description	Drn	Chk	App
00	18/11/2014	First Draft	JG	TC	VR

Brechfa Forest Connection

TITLE: Figure 2.6
Preferred Route Corridor

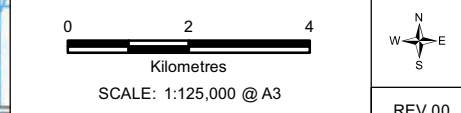

240000

250000

230000

220000

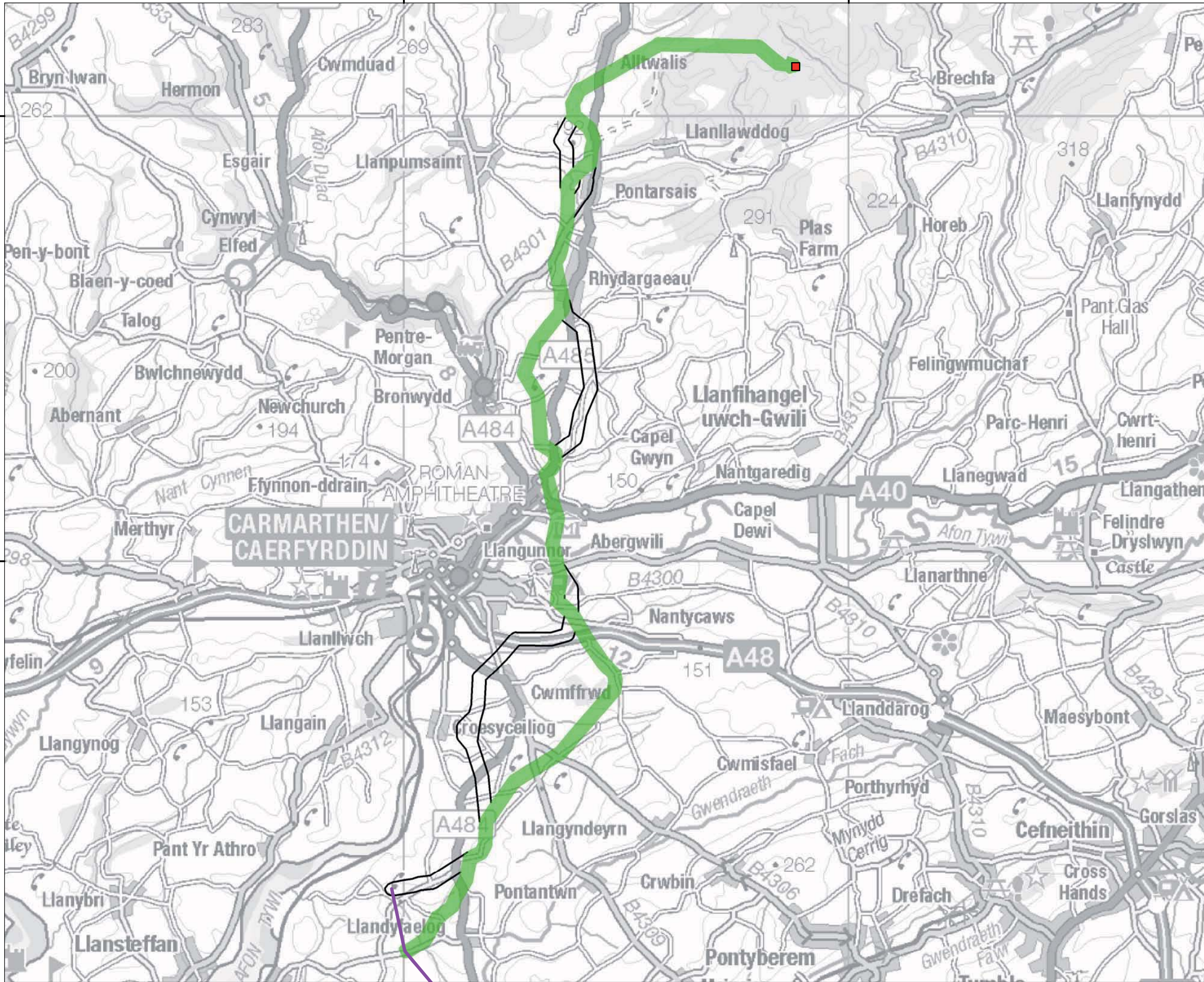

- Legend:**
- Onsite substation included with planning application for Brechfa Forest West wind farm
 - Preferred Alignment Corridor
 - Unselected Alignment Corridors
 - EE line (WPD)

Notes:
WPD asset locations displayed are indicative

Coordinate System: British National Grid
Projection: Transverse Mercator
Datum: OSGB 1936
Units: Metre



Rev	Date	Description	Drn	Chk	App
00	16/09/2014	First Draft	JG	KN	VR

Brechfa Forest Connection

TITLE:
Figure 2.7 Feasible Route Alignment Options

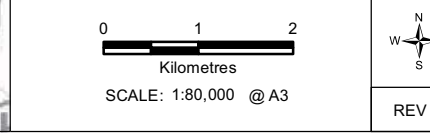

REV 00

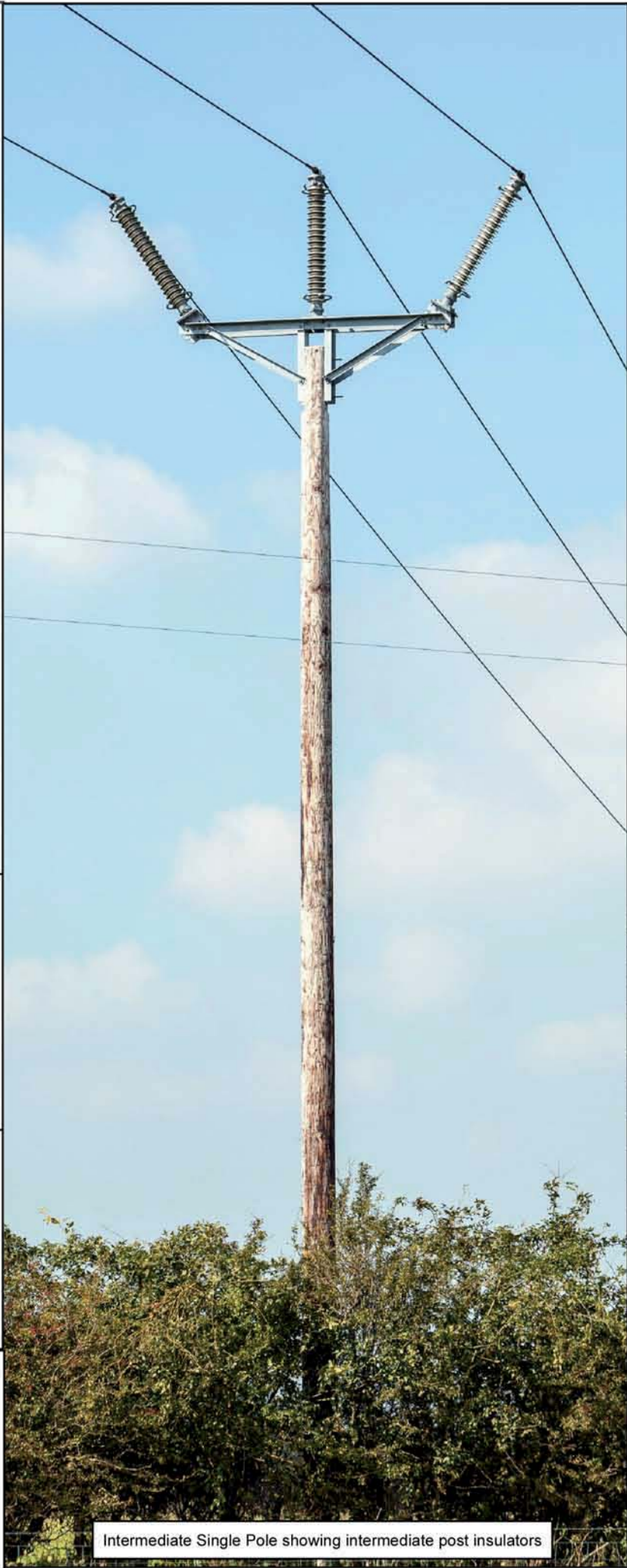
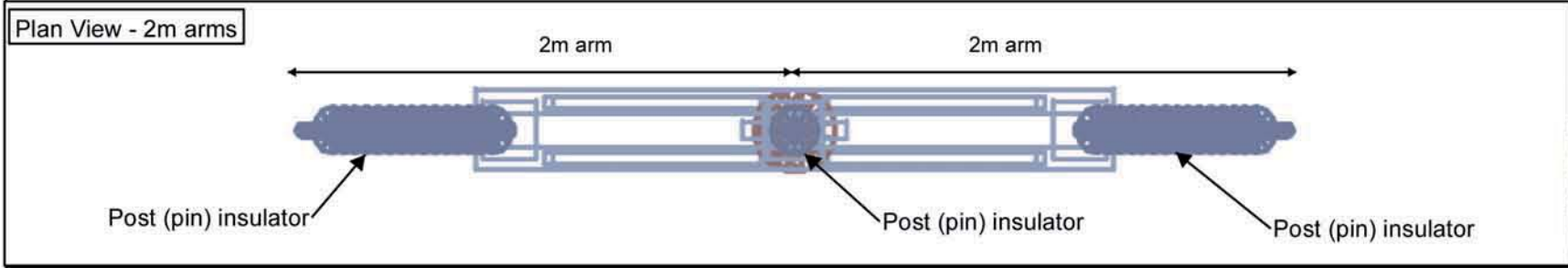
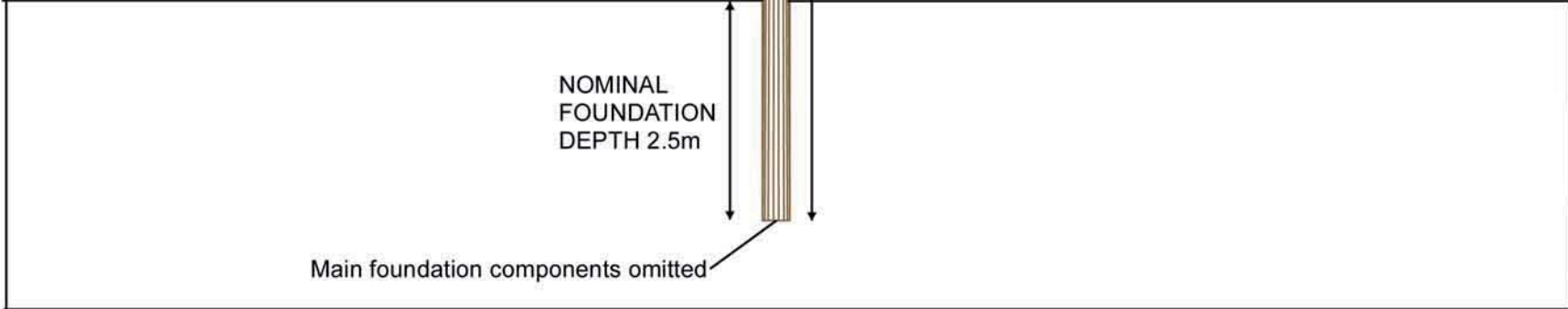
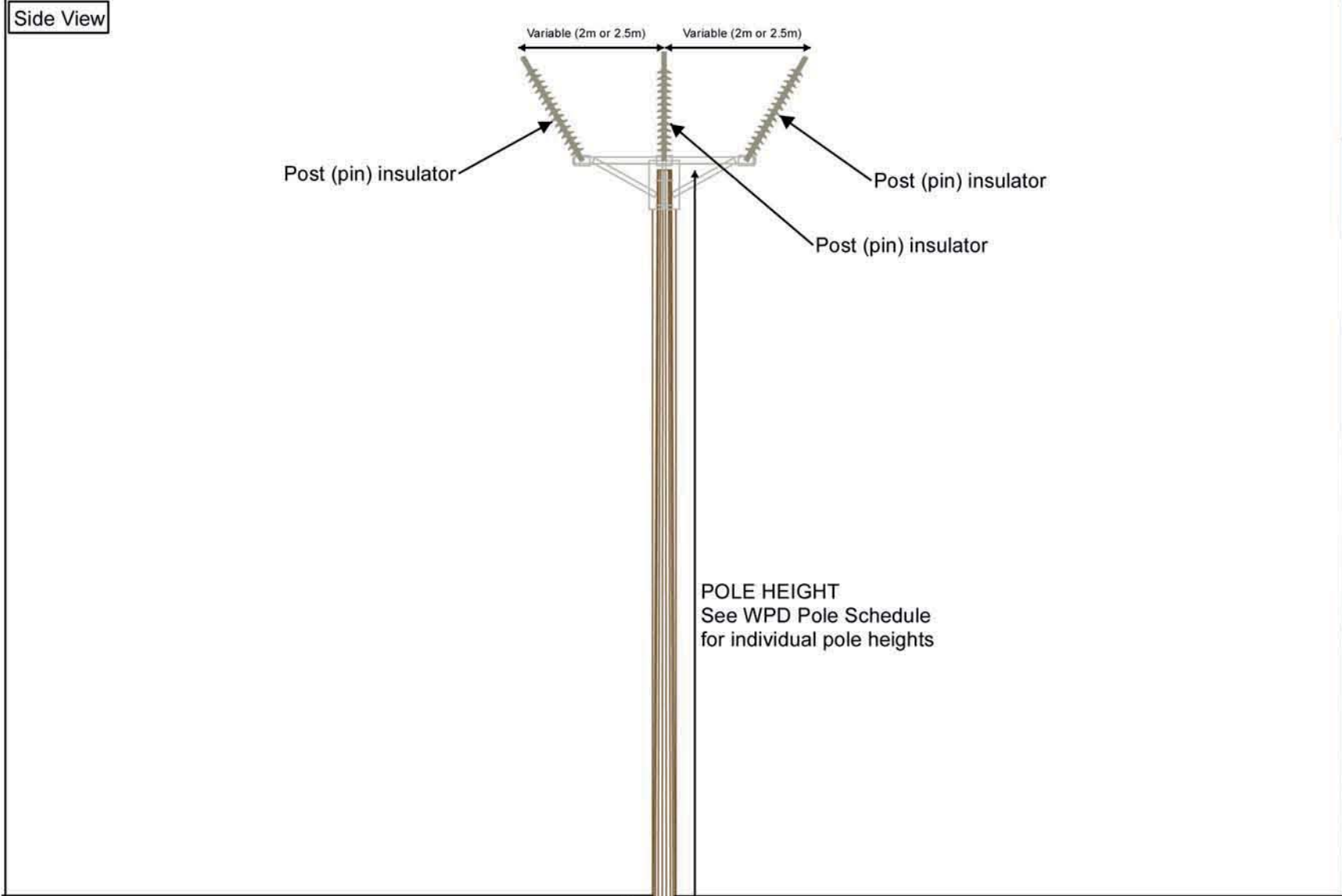

Intermediate Single Pole showing intermediate post insulators

Notes:-
Please refer to the WPD Pole Schedule for specific measurement details for each pole, and for the pole numbers of this type

CAD drawings provided by LSTC:
43-50_single-inter_10m_ex stout.dxf
43-50_single-inter_11m_ex stout.dxf
43-50_single-inter_12m_ex stout.dxf
43-50_single-inter_13m_ex stout.dxf
43-50_single-inter_14m_ex stout.dxf
43-50_single-inter_15m_ex stout.dxf
43-50_single-inter_16m_ex stout.dxf
43-50_single-inter_17m_ex stout.dxf
43-50_single-inter_18m_ex stout.dxf

Rev	Date	Description	Drn	Chk	App
00	18/11/2014	First Draft	JG	TC	VR

Brechfa Forest Connection

TITLE: Figure 2.8
Intermediate Pole
(Based on EA TS 43-50 Specification)

Not To Scale

Side View

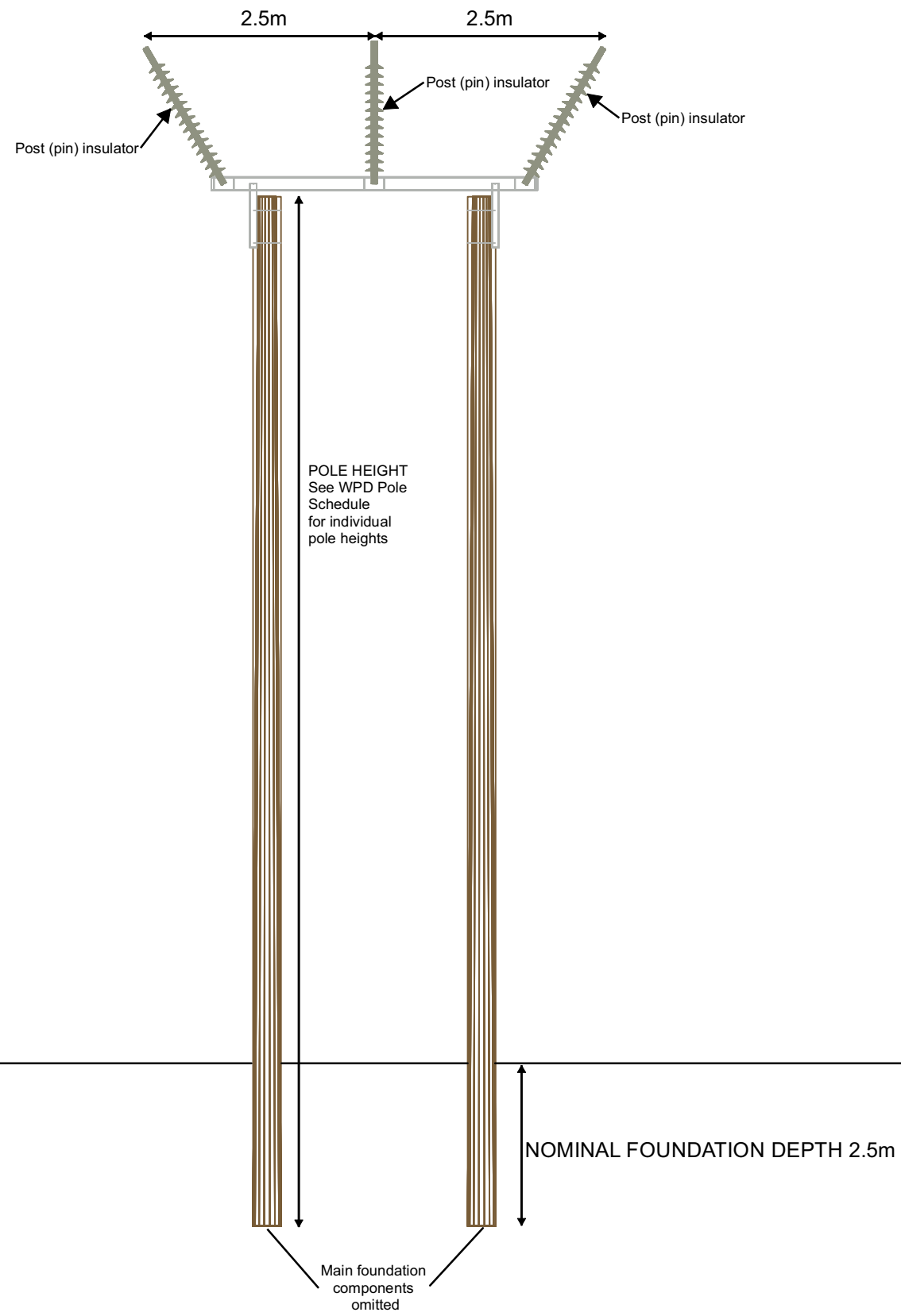

Plan View

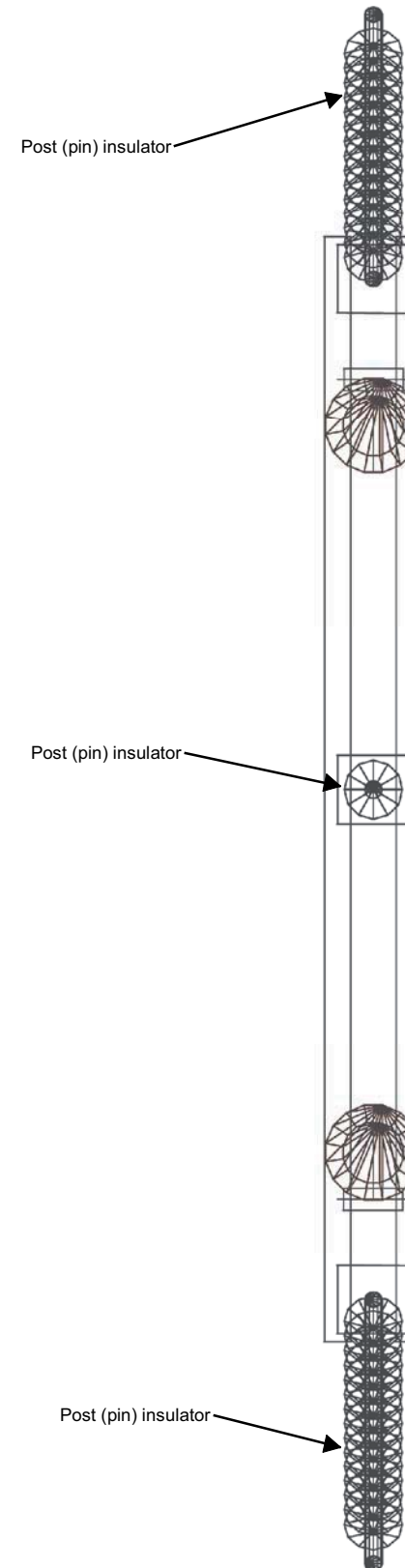

Notes:-

Please refer to the WPD Pole Schedule for specific measurement details for each pole, and for the pole numbers of this type

CAD drawings provided by LSTC:
 43-50_H-INTER_10m_EX STOUT.dxf
 43-50_H-INTER_11m_EX STOUT.dxf
 43-50_H-INTER_12m_EX STOUT.dxf
 43-50_H-INTER_13m_EX STOUT.dxf
 43-50_H-INTER_14m_EX STOUT.dxf
 43-50_H-INTER_15m_EX STOUT.dxf
 43-50_H-INTER_16m_EX STOUT.dxf

Rev	Date	Description	Drn	Chk	App
00	18/11/2014	First Draft	JG	TC	VR

Brechfa Forest Connection



TITLE: Figure 2.9
 Intermediate H-Pole
 (Based on EA TS 43-50 Specification)

Not To Scale

Side View

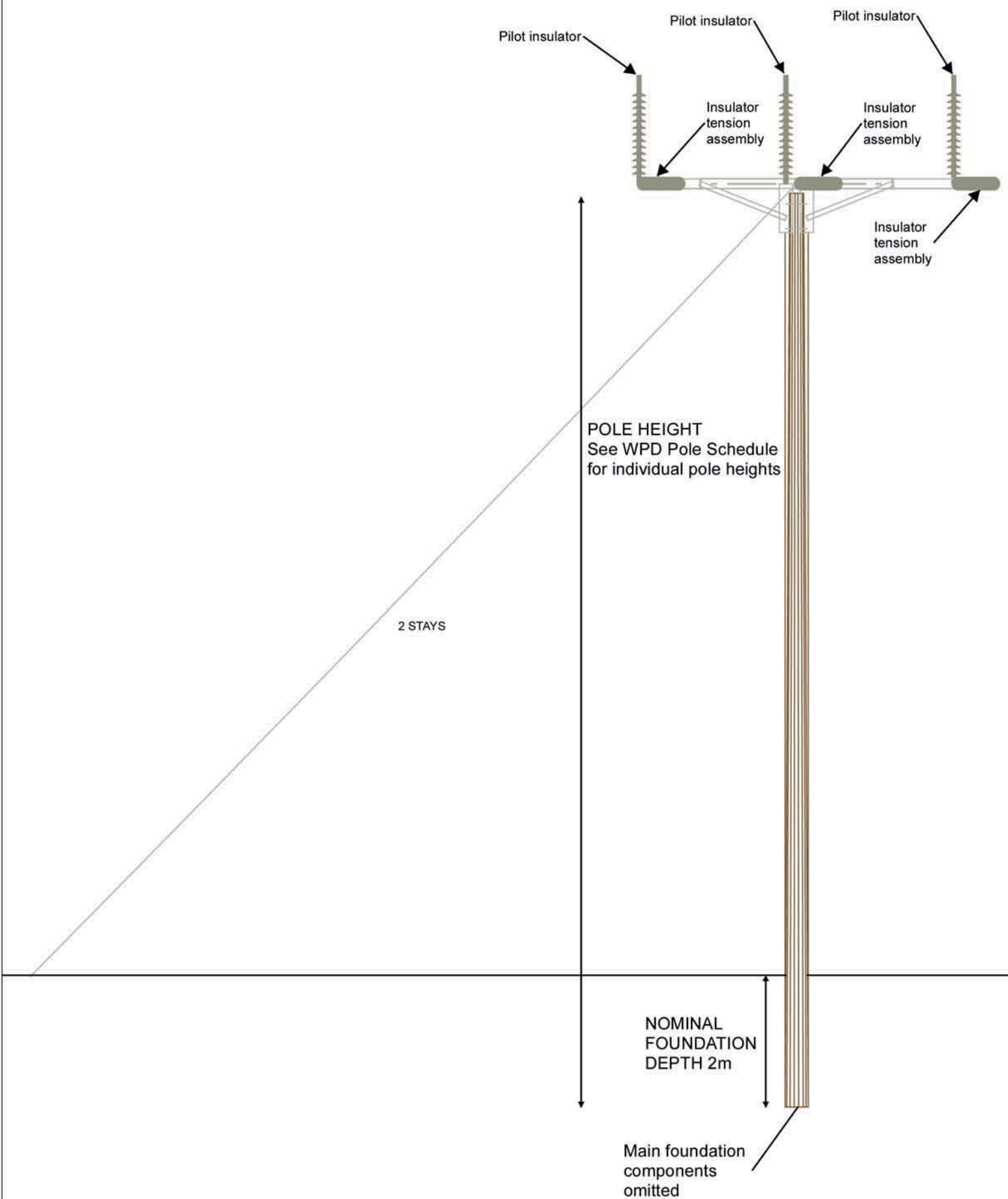

Plan View

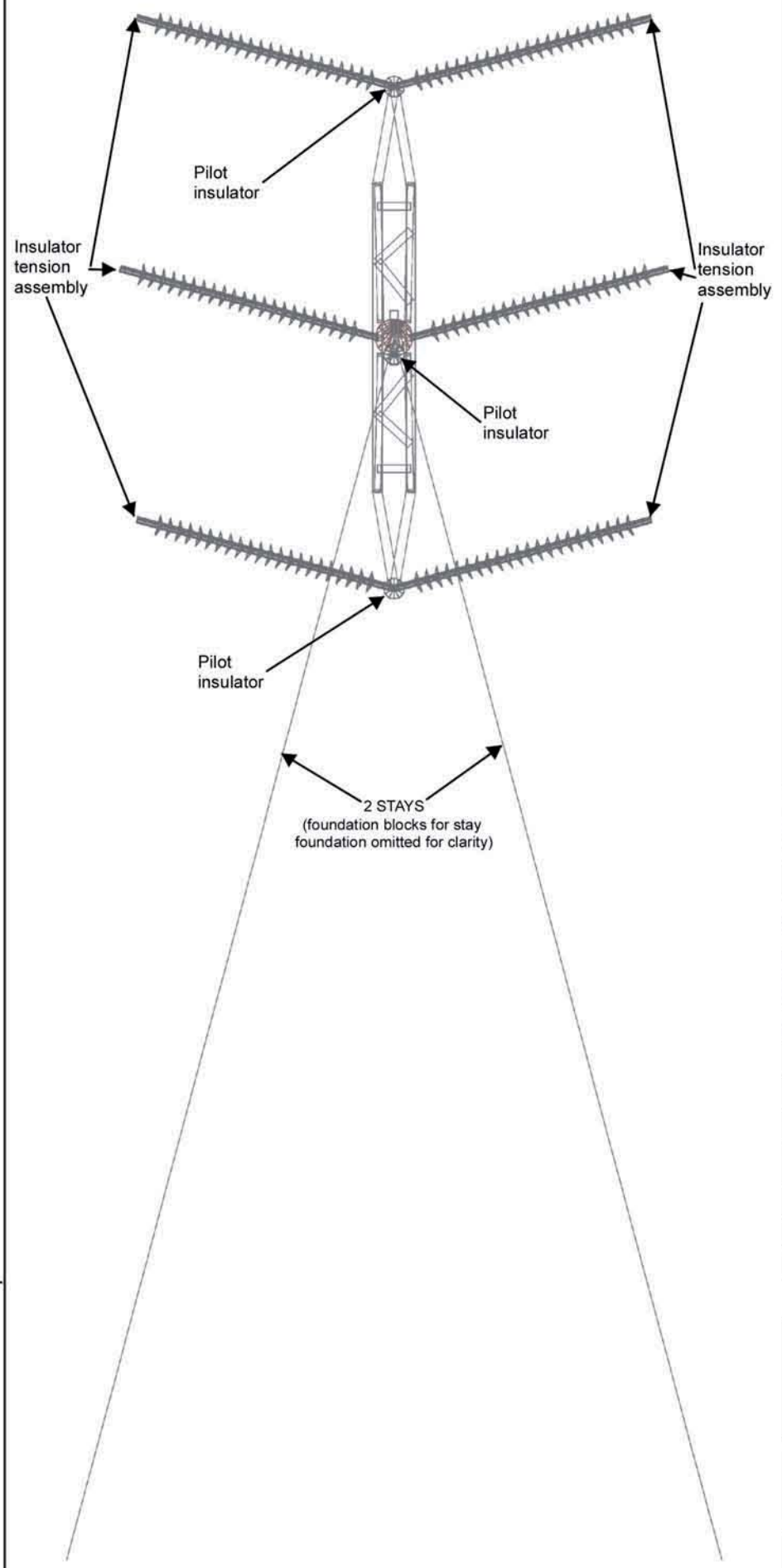

Notes:-
Please refer to the WPD Pole Schedule for specific measurement details for each pole, and for the pole numbers of this type

CAD drawings provided by LSTC:
43-50_single-angle_10m_ex stout_2sty.dxf
43-50_single-angle_11m_ex stout_2sty.dxf
43-50_single-angle_12m_ex stout_2sty.dxf
43-50_single-angle_13m_ex stout_2sty.dxf
43-50_single-angle_14m_ex stout_2sty.dxf
43-50_single-angle_15m_ex stout_2sty.dxf
43-50_single-angle_16m_ex stout_2sty.dxf
43-50_single-angle_17m_ex stout_2sty.dxf
43-50_single-angle_18m_ex stout_2sty.dxf

Rev	Date	Description	Drn	Chk	App
00	18/11/2014	First Draft	JG	TC	VR



TITLE: Figure 2.10
Single Angle Pole
(Based on EA TS 43-50 Specification)

Not To Scale

Side View

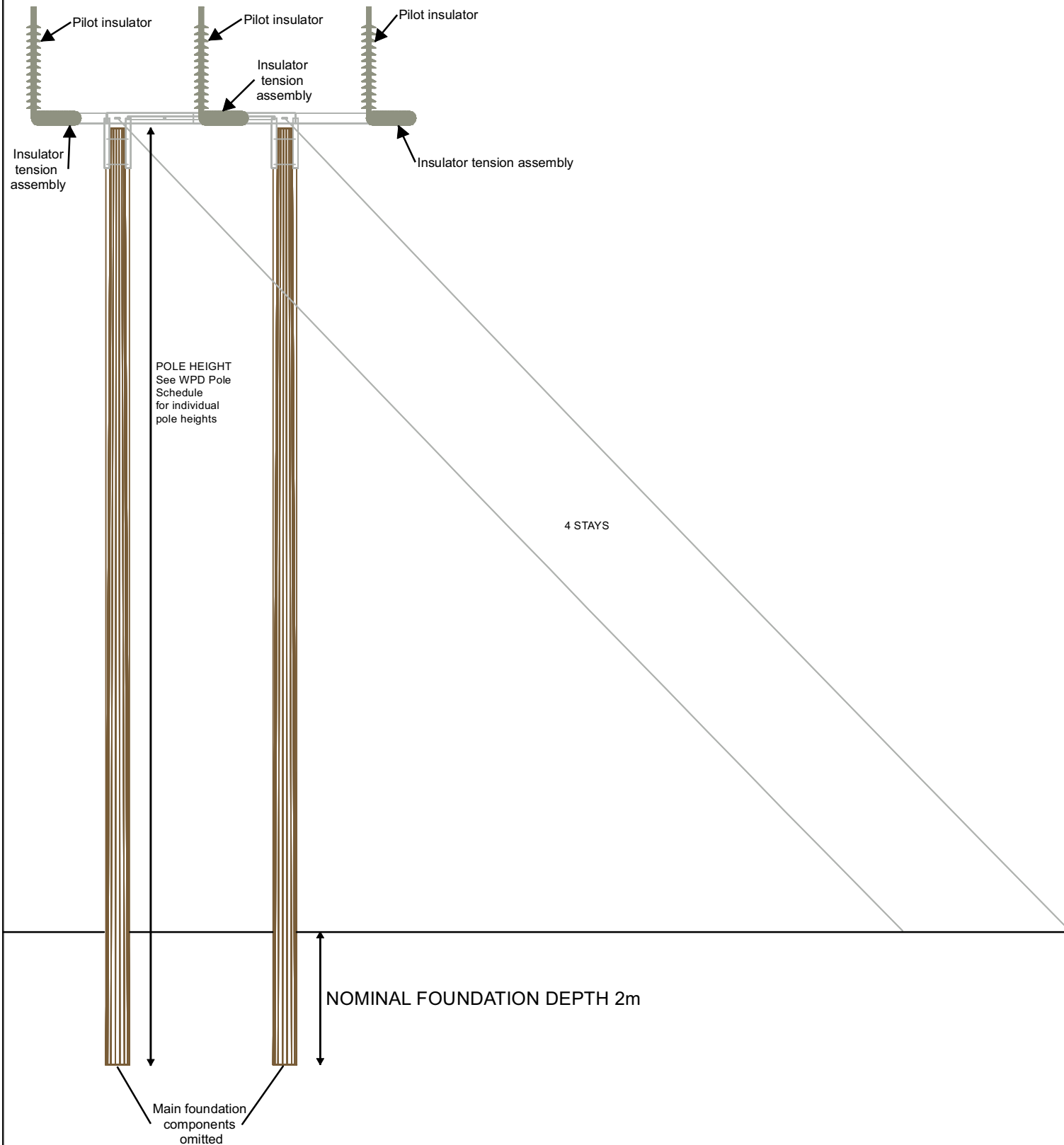

Plan View

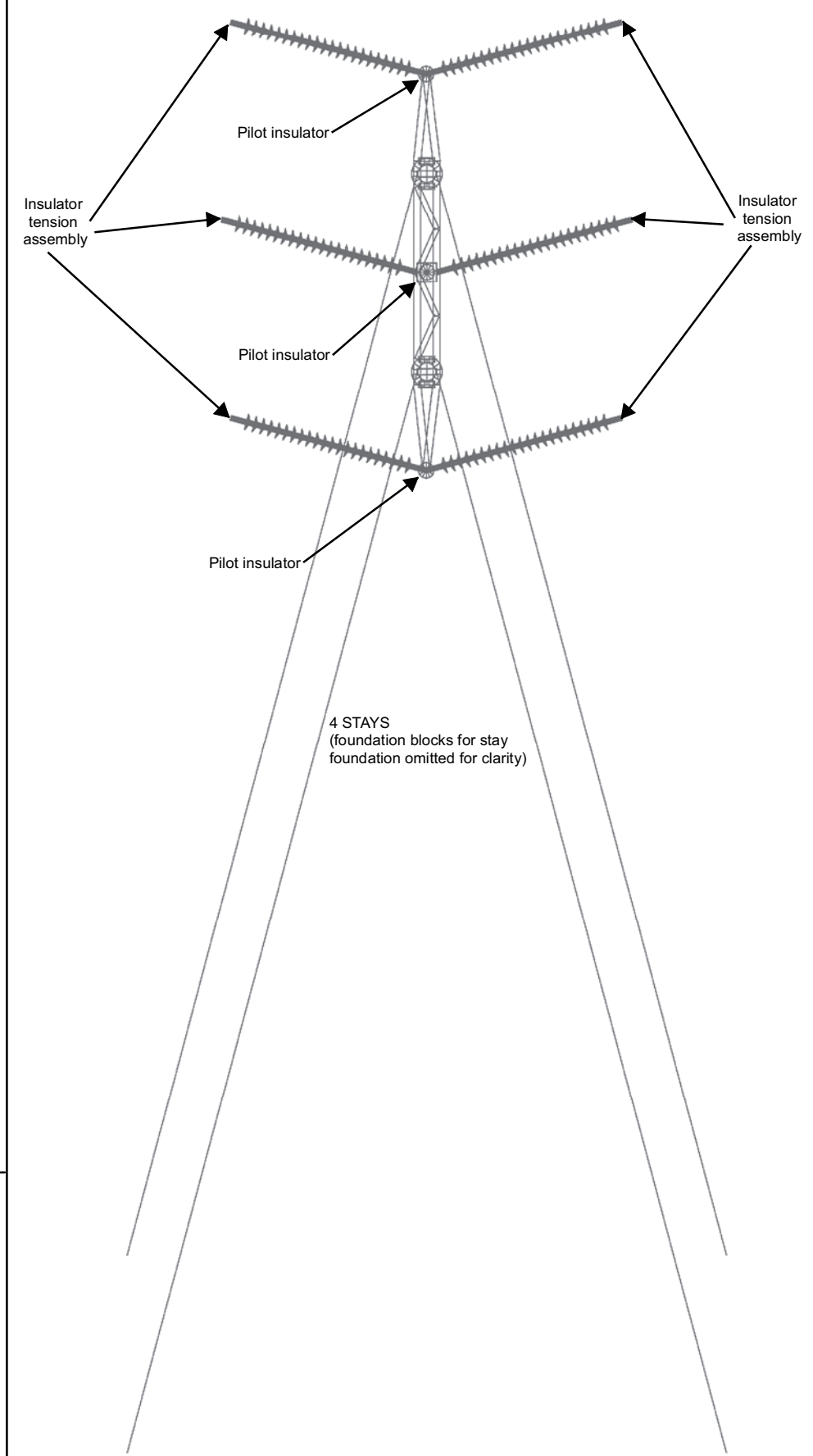

Notes:-
Please refer to the WPD Pole Schedule for specific measurement details for each pole, and for the pole numbers of this type

CAD drawings provided by LSTC:
43-50_H-ANGLE_10m_4 STAYS_EX STOUT.dxf
43-50_H-ANGLE_11m_4 STAYS_EX STOUT.dxf
43-50_H-ANGLE_12m_4 STAYS_EX STOUT.dxf
43-50_H-ANGLE_13m_4 STAYS_EX STOUT.dxf
43-50_H-ANGLE_14m_4 STAYS_EX STOUT.dxf
43-50_H-ANGLE_15m_4 STAYS_EX STOUT.dxf
43-50_H-ANGLE_16m_4 STAYS_EX STOUT.dxf

Rev	Date	Description	Drn	Chk	App
00	18/11/2014	First Draft	JG	TC	VR

Brechfa Forest Connection

TITLE: Figure 2.11
Angle H-Pole
(Based on EA TS 43-50 Specification)

Not To Scale

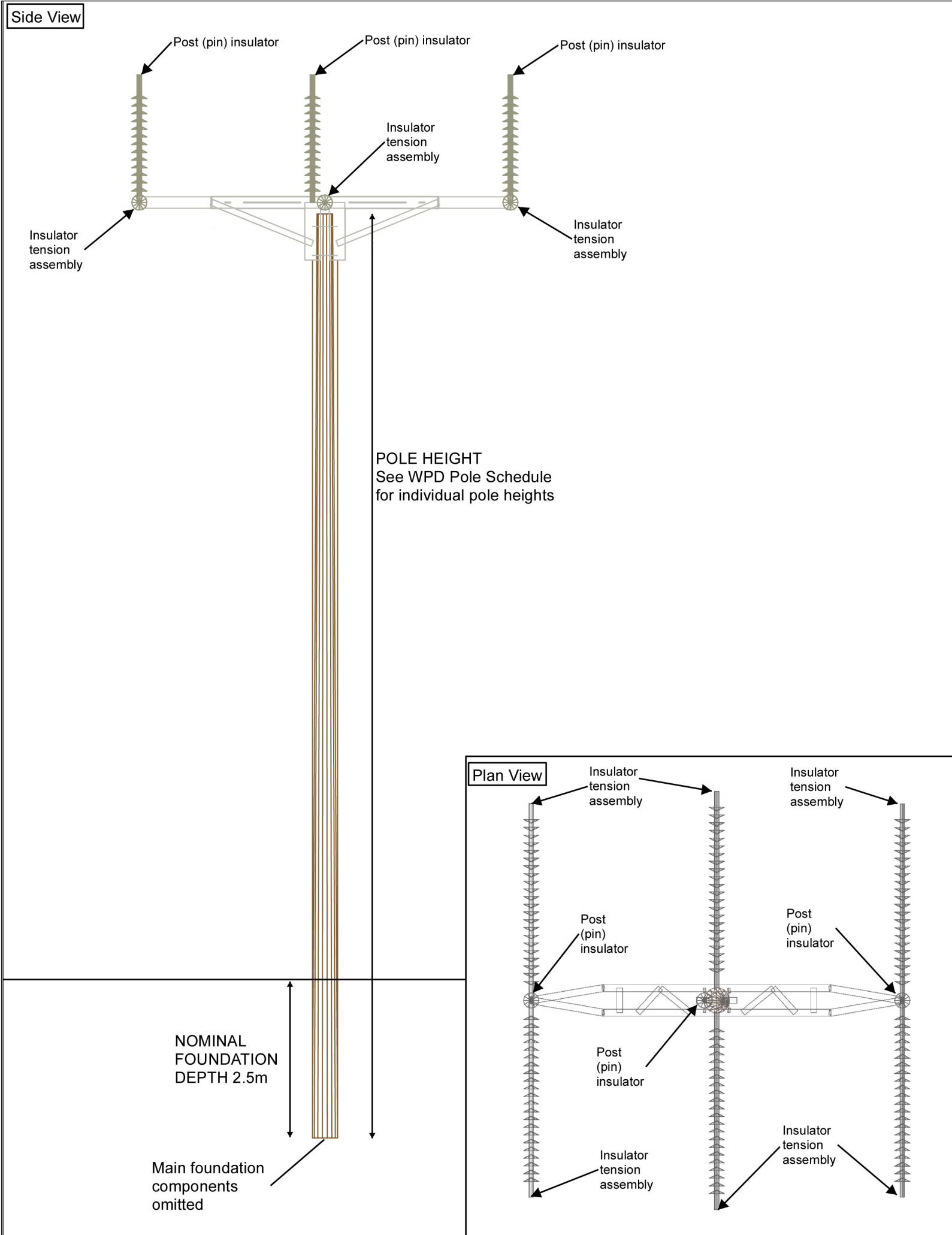

Section Single Pole showing Tension insulators and Pilot insulators. The Pilot insulators support the 'jumper' over the top of the crossarm.

Notes:-

Please refer to the WPD Pole Schedule for specific measurement details for each pole, and for the pole numbers of this type

CAD drawings provided by LSTC:
 43-50_single-section_10m_ex stout.dxf
 43-50_single-section_11m_ex stout.dxf
 43-50_single-section_12m_ex stout.dxf
 43-50_single-section_13m_ex stout.dxf
 43-50_single-section_14m_ex stout.dxf
 43-50_single-section_15m_ex stout.dxf
 43-50_single-section_16m_ex stout.dxf
 43-50_single-section_17m_ex stout.dxf
 43-50_single-section_18m_ex stout.dxf

Rev	Date	Description	Drn	Chk	App
00	18/11/2014	First Draft	JG	TC	VR

Brechfa Forest Connection

TITLE: Figure 2.12
 Single Section Pole
 (Based on EA TS 43-50 Specification)

Not To Scale

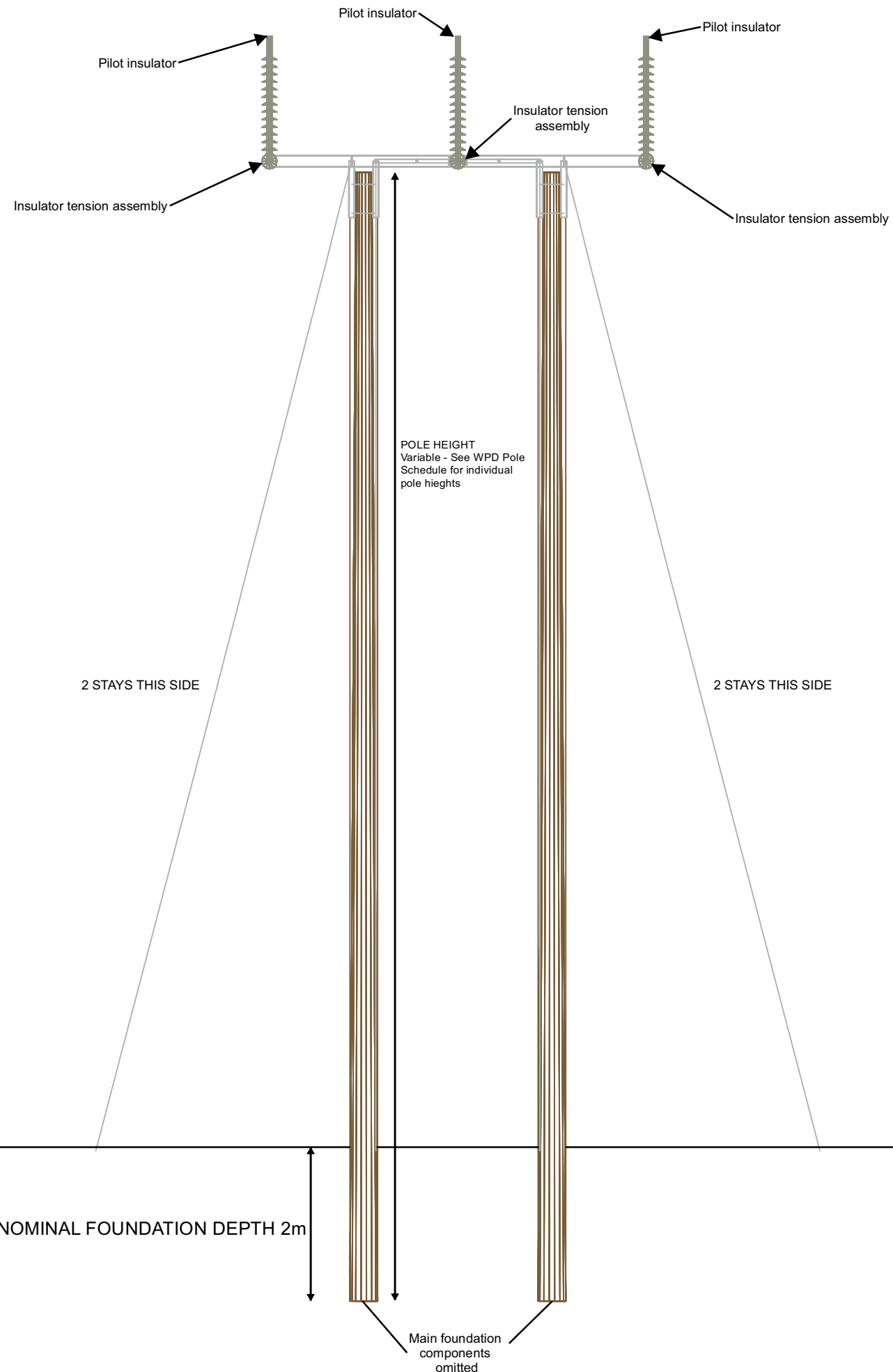

Notes:-

Please refer to the WPD Pole Schedule for specific measurement details for each pole, and for the pole numbers of this type

CAD drawings provided by LSTC:
 43-50_H-TERMINAL_11m_4 STAYS_EX STOUT.dxf
 43-50_H-TERMINAL_12m_4 STAYS_EX STOUT.dxf
 43-50_H-TERMINAL_13m_4 STAYS_EX STOUT.dxf
 43-50_H-TERMINAL_14m_4 STAYS_EX STOUT.dxf
 43-50_h-pole-terminal_15m_ex stout.dxf

Rev	Date	Description	Drn	Chk	App
00	18/11/2014	First Draft	JG	TC	VR

Brechfa Forest Connection



TITLE: Figure 2.13
 Terminal H-Pole
 (Based on EA TS 43-50 Specification)

Not To Scale

2 STAYS THIS SIDE
(foundation blocks for stay
foundation omitted for clarity)

2 STAYS THIS SIDE
(foundation blocks for stay
foundation omitted for clarity)

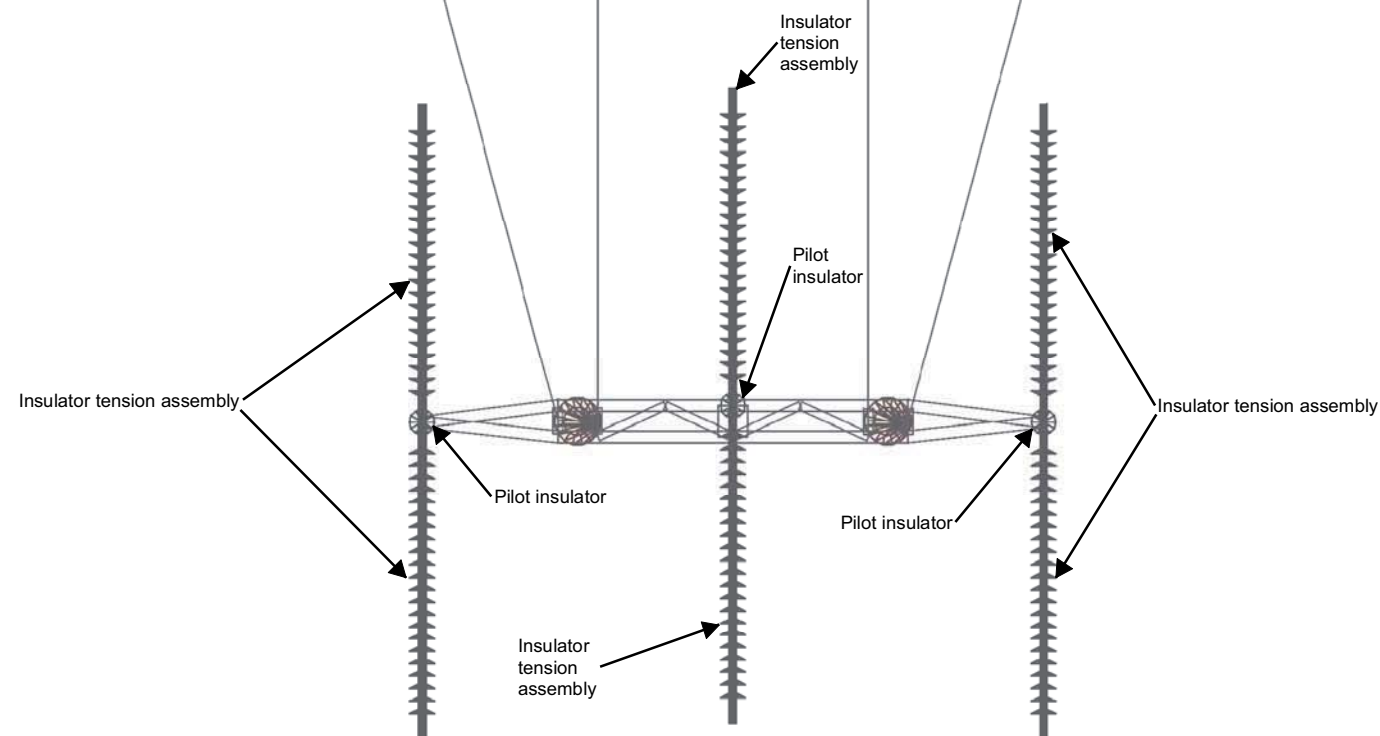

Terminal structure showing main incoming line terminated on one side with tension insulator assemblies

Notes:-

Please refer to the WPD Pole Schedule for specific measurement details for each pole, and for the pole numbers of this type

CAD drawings provided by LSTC:
 43-50_H-TERMINAL_11m_4_STAYS_EX STOUT.dxf
 43-50_H-TERMINAL_12m_4_STAYS_EX STOUT.dxf
 43-50_H-TERMINAL_13m_4_STAYS_EX STOUT.dxf
 43-50_H-TERMINAL_14m_4_STAYS_EX STOUT.dxf
 43-50_h-pole-terminal_15m_ex stout.dxf

Rev	Date	Description	Drn	Chk	App
00	18/11/2014	First Draft	JG	TC	VR

Brechfa Forest Connection



TITLE: Figure 2.14
 Terminal H-Pole Plan View
 (Based on EA TS 43-50 Specification)

Not To Scale

Side View

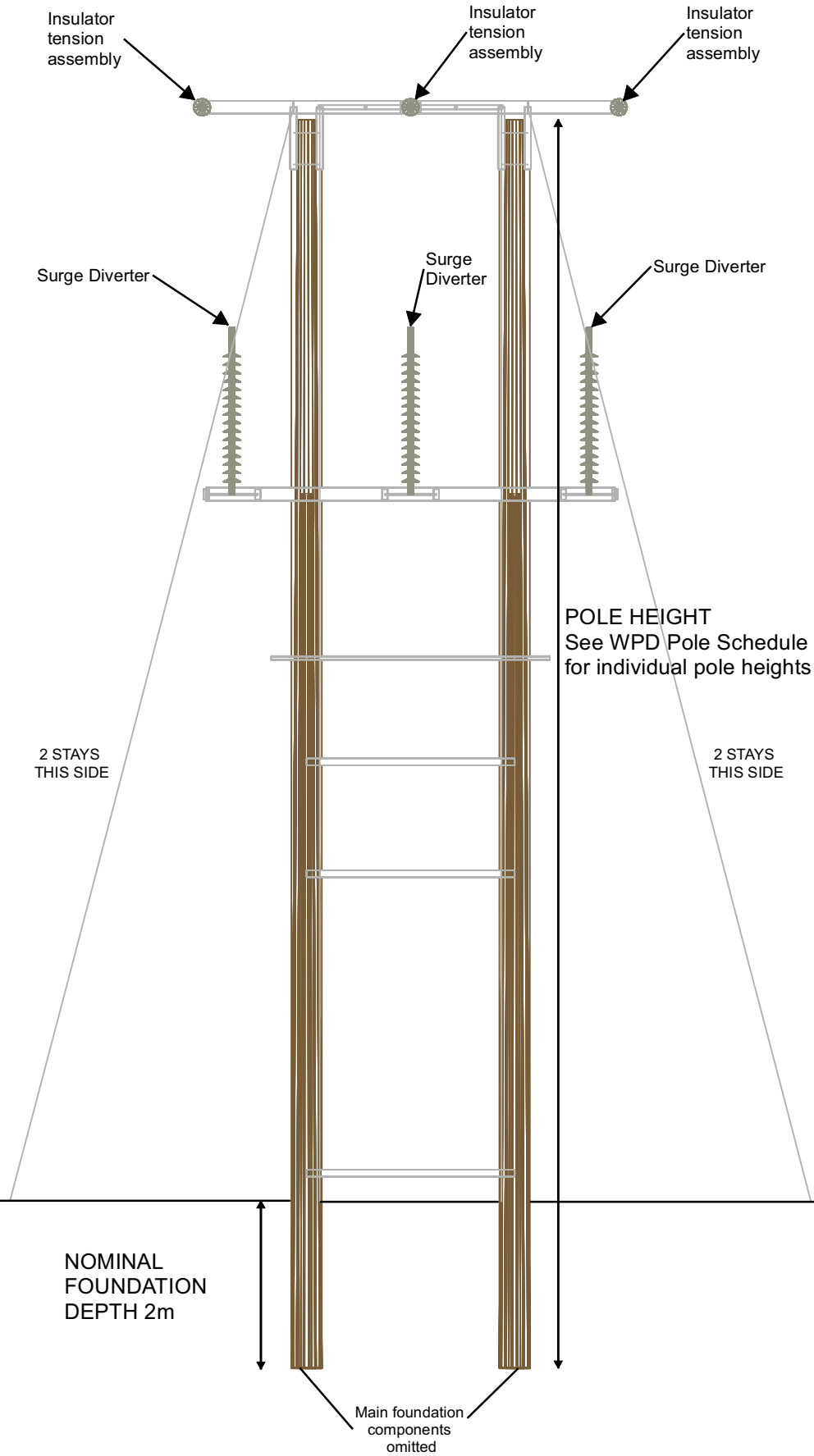

Plan View

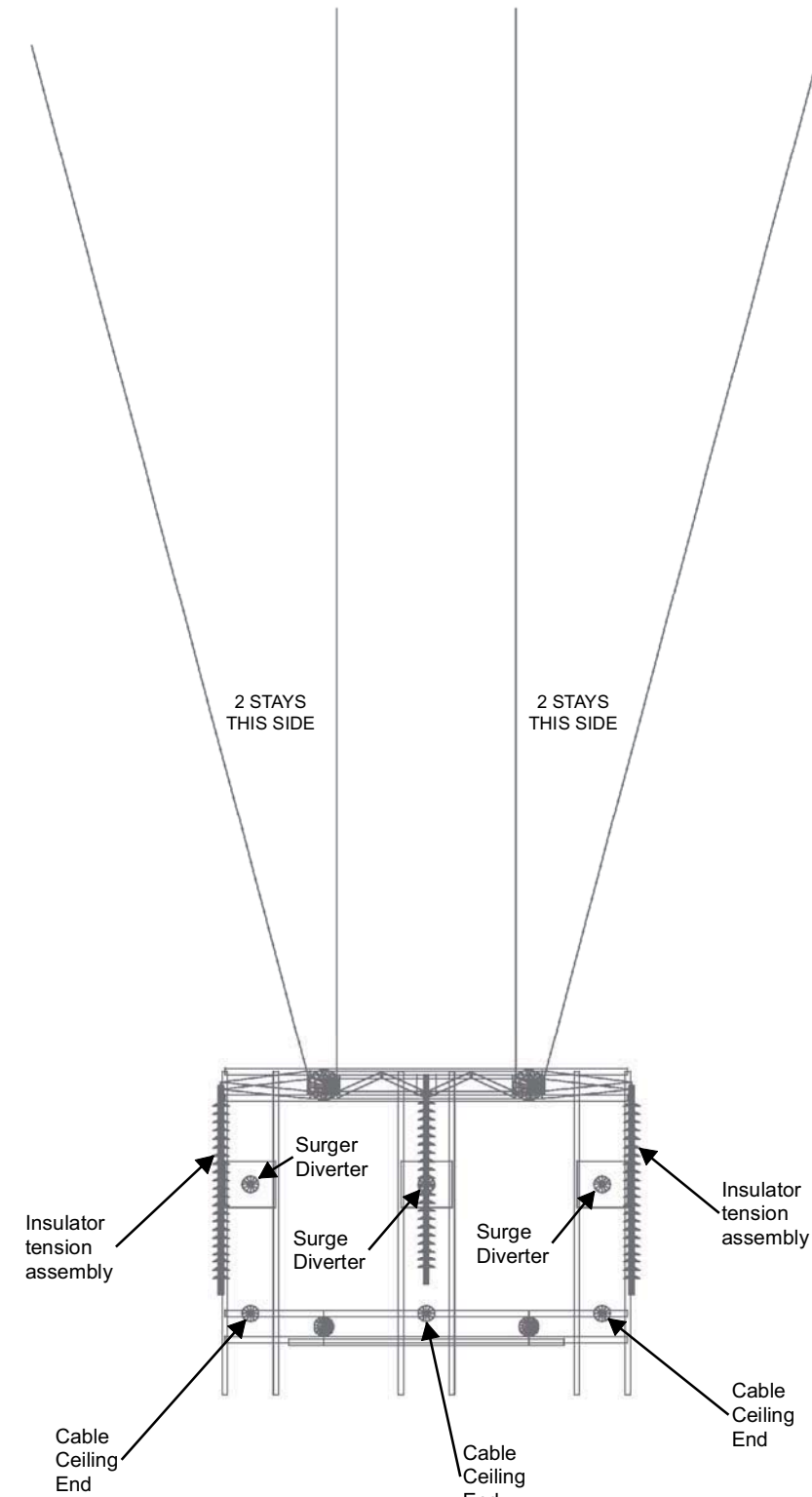

Notes:-

Please refer to the WPD Pole Schedule for specific measurement details for each pole, and for the pole numbers of this type

CAD drawings provided by LSTC:
43-50_h-pole-4-pole terminal_15m_ex stout.dxf

Rev	Date	Description	Drn	Chk	App
00	18/11/2014	First Draft	JG	TC	VR

Brechfa Forest Connection



TITLE: Figure 2.15
Terminal 4-Pole
(Based on EA TS 43-50 Specification)

Not To Scale

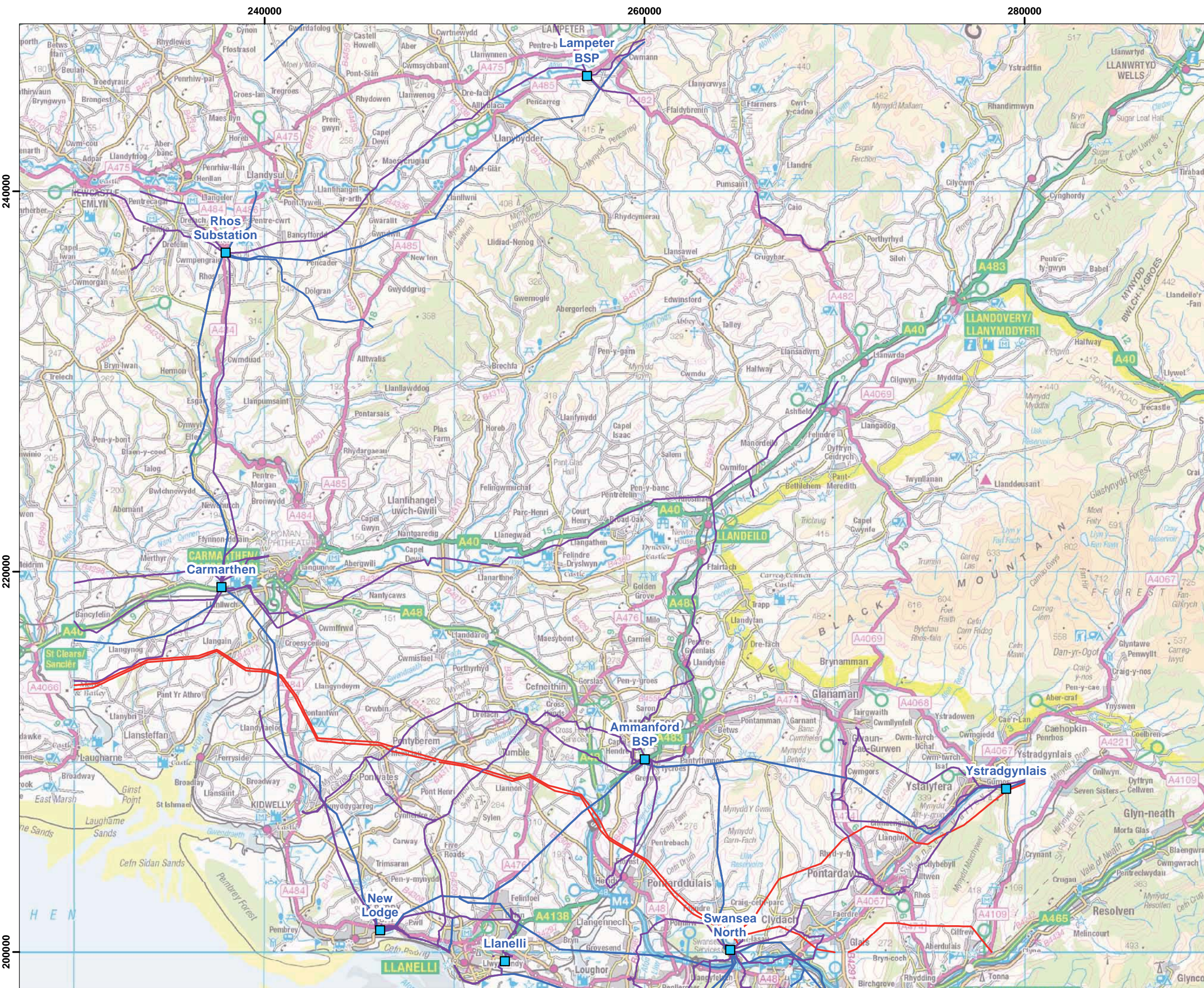

- Legend:**
- Alternative Substations
 - 33kV line (WPD)
 - 132kV line (WPD)
 - 275kV line (WPD)
 - 400kV line (WPD)

Notes:
WPD asset locations displayed are indicative

Coordinate System: British National Grid
Projection: Transverse Mercator
Datum: OSGB 1936
Units: Metre



Rev	Date	Description	Drn	Chk	App
00	18/11/2014	First Draft	JG	TC	VR



TITLE: Figure 3.1
Alternative Substations

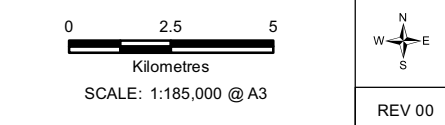

238000 239000 240000 241000 242000 243000 244000 245000 246000

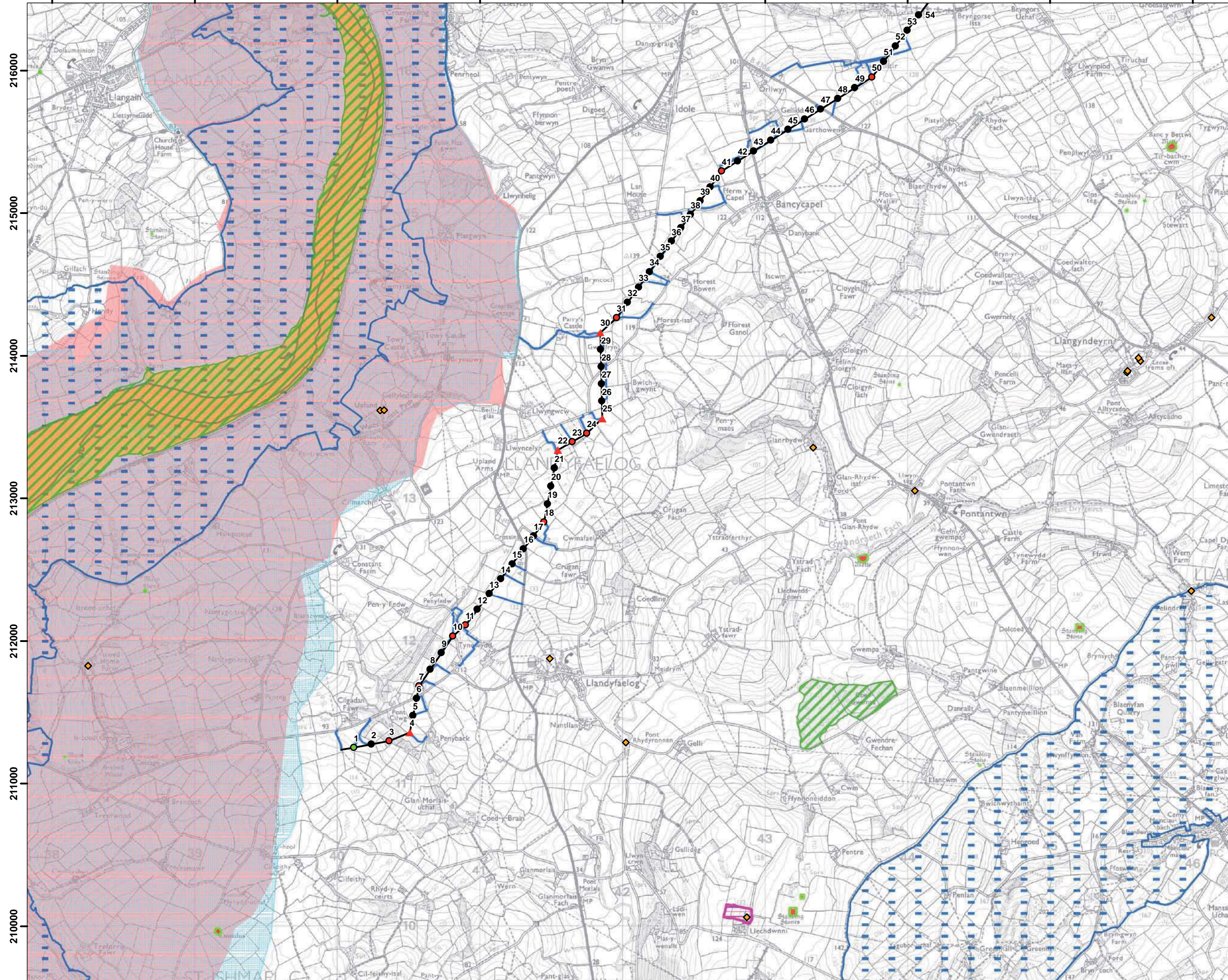

- Legend:**
- ▲ Proposed 4-Pole Terminal Position
 - Proposed H-Pole Terminal Position
 - ▲ Proposed H-Pole Angle Position
 - Proposed H-Pole Intermediate Position
 - Proposed Single Pole Angle/Section Position
 - Proposed Single Intermediate Pole Position
 - Proposed Overhead Line
 - Proposed Underground Cable
 - HDD
 - Open Cut
 - HDD Areas
 - 1km Study Area
 - Indicative Access Route
 - ◆ Listed Buildings
 - Scheduled Monuments
 - ▨ Conservation Areas
 - ▨ Registered Historic Parks and Gardens
 - ▨ Registered Landscapes of either Special or Outstanding Historical Importance in Wales
 - ▨ Special Landscape Areas Carmarthenshire County Council Local Development Plan Deposit June 2011
 - ▨ Special Landscape Areas Carmarthenshire County Council UDP 2006
 - ▨ SSSI
 - ▨ SAC

Notes:
 Proposed Overhead Alignment provided by LSTC.
 This map contains data from the following sources:
 Cadw, Carmarthenshire County Council, Natural Resources Wales

Coordinate System: British National Grid
 Projection: Transverse Mercator
 Datum: OSGB 1936
 Units: Metre

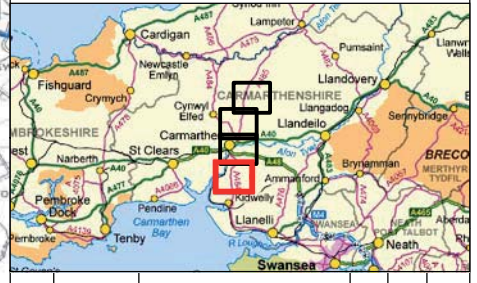

Rev	Date	Description	Drn	Chk	App
00	18/11/2014	First Draft	JG	ED	VR



TITLE:
 Figure 5.1 Environmental Setting Map 1

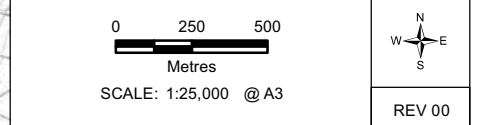

239000 240000 241000 242000 243000 244000 245000 246000 247000

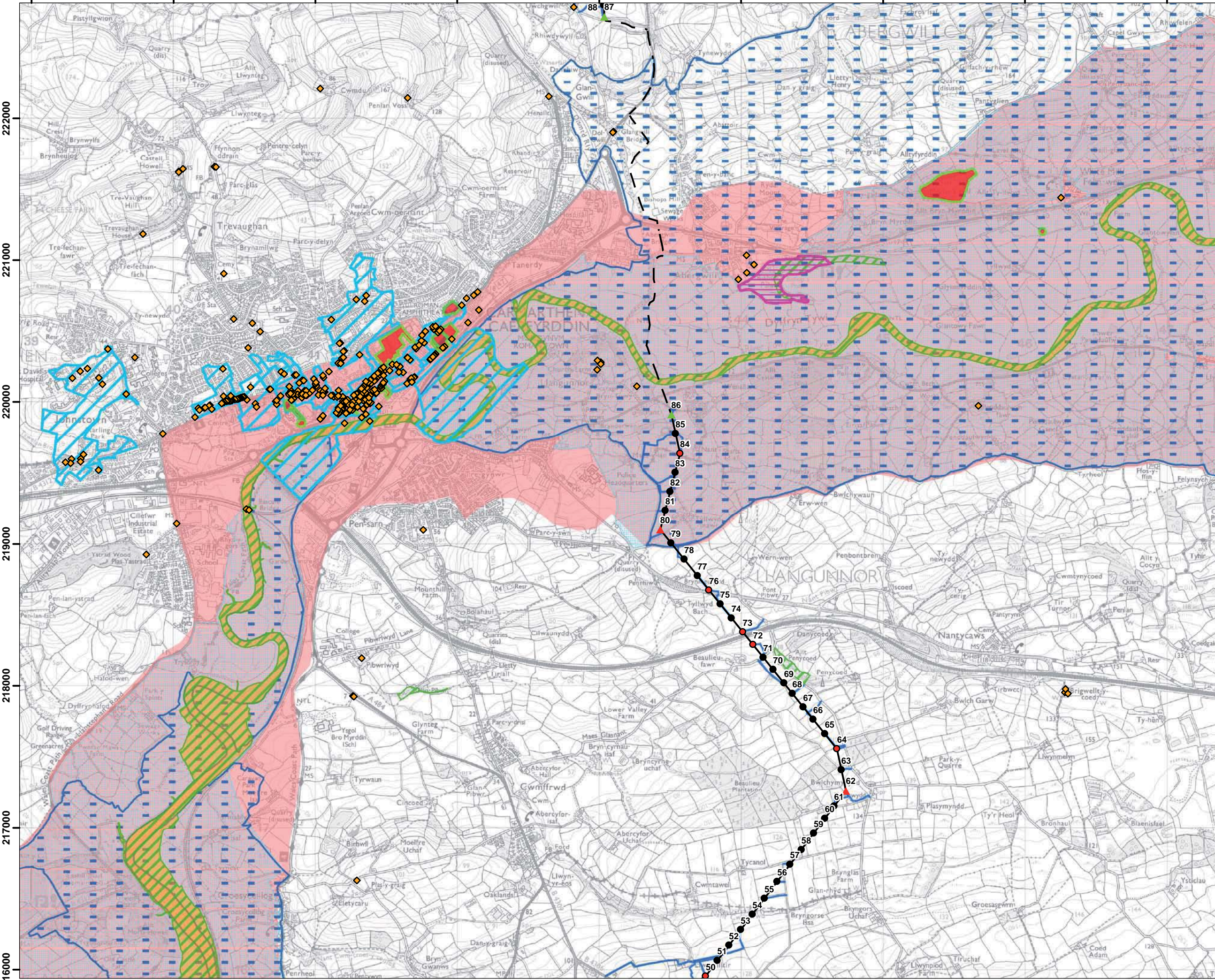

- Legend:**
- ▲ Proposed 4-Pole Terminal Position
 - Proposed H-Pole Terminal Position
 - ▲ Proposed H-Pole Angle Position
 - Proposed H-Pole Intermediate Position
 - Proposed Single Pole Angle/Section Position
 - Proposed Single Intermediate Pole Position
 - Proposed Overhead Line
 - - - Proposed Underground Cable
 - HDD
 - Open Cut
 - HDD Areas
 - ▭ 1km Study Area
 - ▭ Indicative Access Route
 - ◆ Listed Buildings
 - Scheduled Monuments
 - ▭ Conservation Areas
 - ▭ Registered Historic Parks and Gardens
 - ▭ Registered Landscapes of either Special or Outstanding Historical Importance in Wales
 - ▭ Special Landscape Areas Carmarthenshire County Council Local Development Plan Deposit June 2011
 - ▭ Special Landscape Areas Carmarthenshire County Council UDP 2006
 - ▭ SSSI
 - ▭ SAC

Notes:
 Proposed Overhead Alignment provided by LSTC.
 This map contains data from the following sources:
 Cadw, Carmarthenshire County Council, Natural Resources Wales

Coordinate System: British National Grid
Projection: Transverse Mercator
Datum: OSGB 1936
Units: Metre



Rev	Date	Description	Drn	Chk	App
00	18/11/2014	First Draft	JG	ED	VR

Brechfa Forest Connection

TITLE:
 Figure 5.1 Environmental Setting Map 2

0 250 500
 Metres

SCALE: 1:25,000 @ A3

REV 00

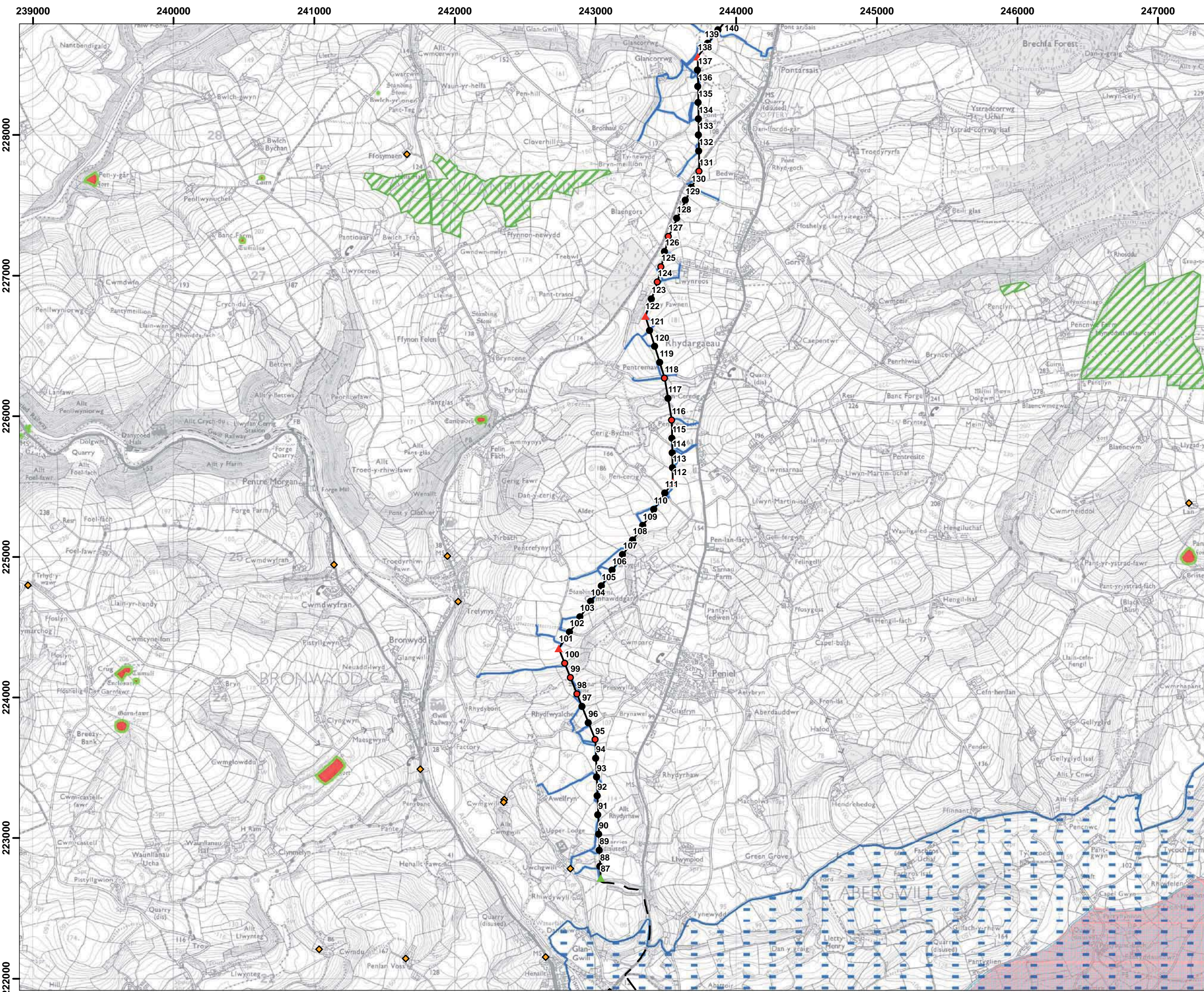

- Legend:**
- ▲ Proposed 4-Pole Terminal Position
 - Proposed H-Pole Terminal Position
 - ▲ Proposed H-Pole Angle Position
 - Proposed H-Pole Intermediate Position
 - Proposed Single Pole Angle/Section Position
 - Proposed Single Intermediate Pole Position
 - Proposed Overhead Line
 - Proposed Underground Cable
 - HDD
 - Open Cut
 - HDD Areas
 - 1km Study Area
 - Indicative Access Route
 - ◆ Listed Buildings
 - Scheduled Monuments
 - Conservation Areas
 - Registered Historic Parks and Gardens
 - Registered Landscapes of either Special or Outstanding Historical Importance in Wales
 - Special Landscape Areas Carmarthenshire County Council Local Development Plan Deposit June 2011
 - Special Landscape Areas Carmarthenshire County Council UDP 2006
 - SSSI
 - SAC

Notes:
 Proposed Overhead Alignment provided by LSTC.
 This map contains data from the following sources:
 Cadw, Carmarthenshire County Council, Natural Resources Wales

Coordinate System: British National Grid
 Projection: Transverse Mercator
 Datum: OSGB 1936
 Units: Metre



Rev	Date	Description	Drn	Chk	App
00	18/11/2014	First Draft	JG	ED	VR



TITLE:
 Figure 5.1 Environmental Setting Map 3

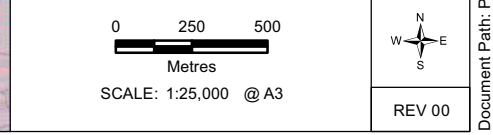

242000 243000 244000 245000 246000 247000 248000 249000 250000

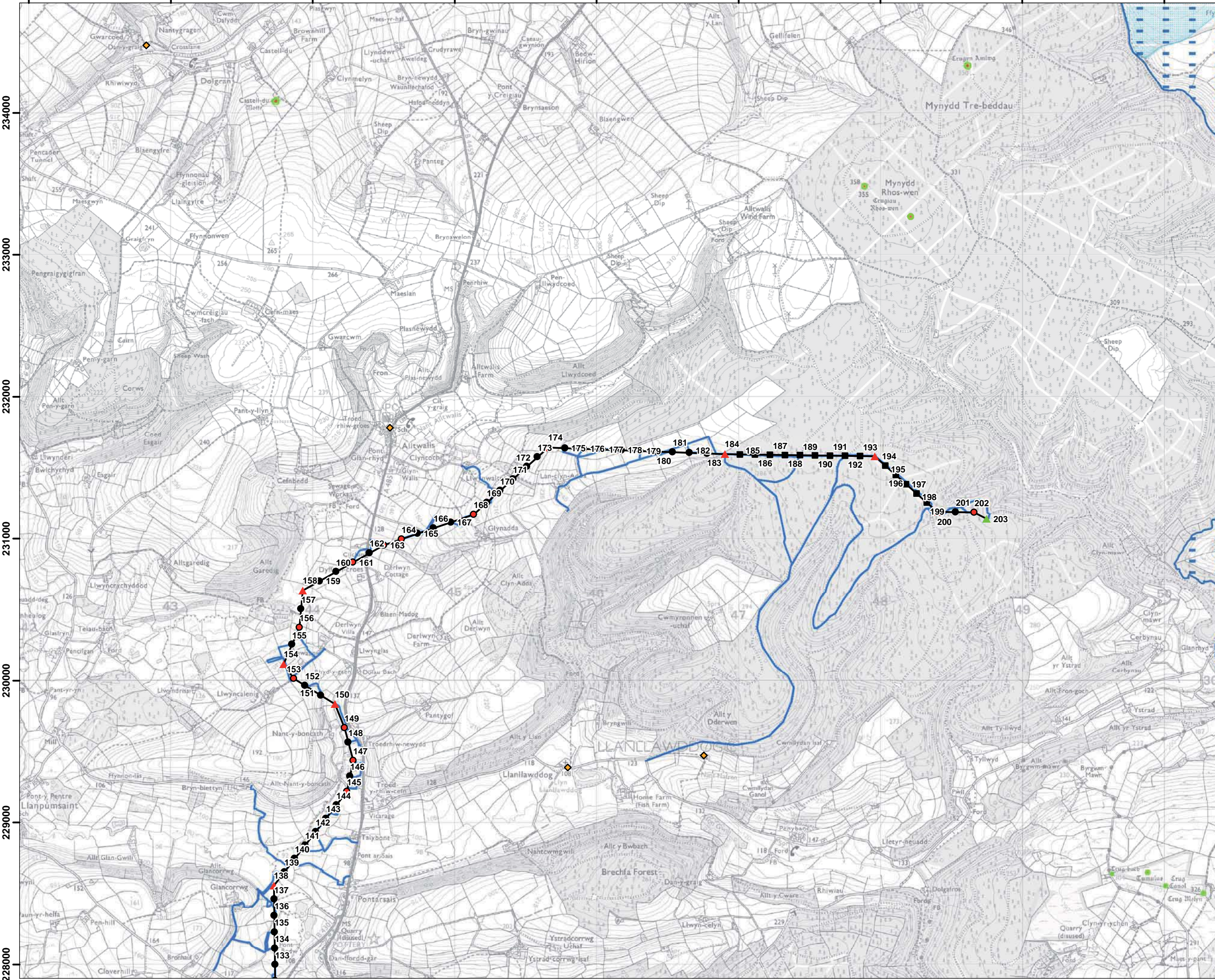

- Legend:**
- ▲ Proposed 4-Pole Terminal Position
 - Proposed H-Pole Terminal Position
 - ▲ Proposed H-Pole Angle Position
 - Proposed H-Pole Intermediate Position
 - Proposed Single Pole Angle/Section Position
 - Proposed Single Intermediate Pole Position
 - Proposed Overhead Line
 - Proposed Underground Cable
 - HDD
 - Open Cut
 - HDD Areas
 - 1km Study Area
 - Indicative Access Route
 - ◆ Listed Buildings
 - Scheduled Monuments
 - ▨ Conservation Areas
 - ▨ Registered Historic Parks and Gardens
 - ▨ Registered Landscapes of either Special or Outstanding Historical Importance in Wales
 - ▨ Special Landscape Areas Carmarthenshire County Council Local Development Plan Deposit June 2011
 - ▨ Special Landscape Areas Carmarthenshire County Council UDP 2006
 - ▨ SSSI
 - ▨ SAC

Notes:
 Proposed Overhead Alignment provided by LSTC.
 This map contains data from the following sources:
 Cadw, Carmarthenshire County Council, Natural Resources Wales

Coordinate System: British National Grid
 Projection: Transverse Mercator
 Datum: OSGB 1936
 Units: Metre



Rev	Date	Description	Drn	Chk	App
00	18/11/2014	First Draft	JG	ED	VR

Brechfa Forest Connection

TITLE:
 Figure 5.1 Environmental Setting Map 4

0 250 500
 Metres

SCALE: 1:25,000 @ A3

REV 00